

LOCATION: NE Andersen Rd -- NE 40th St
CITY/STATE: Vancouver, WA

QC JOB #: 10310806
DATE: 12/6/2007

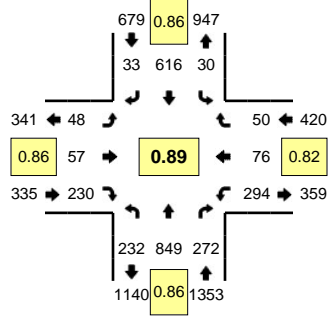

Peak-Hour: 4:20 PM -- 5:20 PM
Peak 15-Min: 5:05 PM -- 5:20 PM

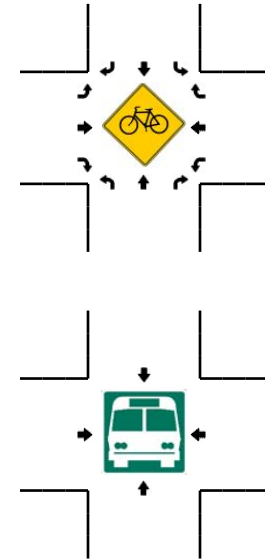
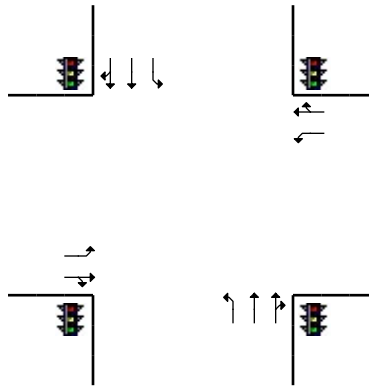
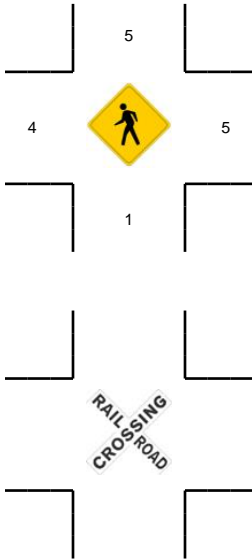
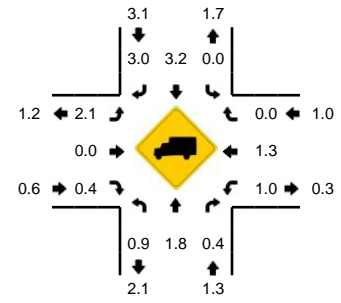

5-Min Count Period Beginning At	NE Andersen Rd (Northbound)				NE Andersen Rd (Southbound)				NE 40th St (Eastbound)				NE 40th St (Westbound)				Total	Hourly Totals
	Left	Thru	Right	U	Left	Thru	Right	U	Left	Thru	Right	U	Left	Thru	Right	U		
4:00 PM	19	50	26	0	0	42	3	0	3	3	25	0	28	5	3	0	207	
4:05 PM	2	64	22	0	2	51	3	0	3	3	23	0	42	3	3	0	221	
4:10 PM	17	73	23	0	4	75	4	0	1	3	16	0	21	4	0	0	241	
4:15 PM	15	67	30	0	5	67	4	0	1	5	21	0	17	4	6	0	242	
4:20 PM	20	65	28	0	1	47	4	0	6	4	24	0	25	6	2	0	232	
4:25 PM	20	71	25	0	2	54	1	0	5	2	23	0	21	3	6	0	233	
4:30 PM	14	63	22	0	3	52	2	0	2	4	13	0	30	4	5	0	214	
4:35 PM	18	77	18	0	2	55	3	0	4	6	29	0	22	5	5	0	244	
4:40 PM	20	34	12	0	4	61	1	0	5	3	16	0	24	10	2	0	192	
4:45 PM	25	83	25	0	3	62	4	0	1	7	16	0	17	4	3	0	250	
4:50 PM	12	74	23	0	1	54	3	0	2	3	9	0	18	7	6	0	212	
4:55 PM	21	67	13	0	2	39	2	0	1	8	18	0	32	6	2	0	211	2699
5:00 PM	19	58	26	0	2	29	2	0	5	6	25	0	27	11	7	0	217	2709
5:05 PM	23	70	26	0	3	63	6	0	8	6	16	0	31	8	4	0	264	2752
5:10 PM	21	97	30	0	4	47	3	0	7	4	20	0	22	5	3	0	263	2774
5:15 PM	19	90	24	0	3	53	2	0	2	4	21	0	25	7	5	0	255	2787
5:20 PM	18	68	22	0	2	62	7	0	2	2	21	0	26	1	1	0	232	2787
5:25 PM	33	72	14	0	4	42	2	0	3	4	19	0	18	4	3	0	218	2772
5:30 PM	19	54	24	0	3	71	4	0	2	8	20	0	10	11	3	0	229	2787
5:35 PM	20	66	21	0	5	49	5	0	5	2	15	0	22	5	2	0	217	2760
5:40 PM	22	53	19	0	2	43	4	0	1	8	20	0	24	3	6	0	205	2773
5:45 PM	18	57	21	0	3	43	1	0	2	5	16	0	17	5	3	0	191	2714
5:50 PM	24	60	24	0	0	46	5	0	5	3	16	0	15	0	2	0	200	2702
5:55 PM	18	53	25	0	2	64	1	0	8	6	15	0	17	1	1	0	211	2702
Peak 15-Min Flowrates	Northbound				Southbound				Eastbound				Westbound				Total	
All Vehicles	252	1028	320	0	40	652	44	0	68	56	228	0	312	80	48	0	3128	
Heavy Trucks	0	4	4		0	16	0		0	0	0		0	0	0		24	
Pedestrians		0				0				4				0			4	
Bicycles																		
Railroad																		
Stopped Buses																		

Comments: