

LOCATION: NE Andresen Rd -- NE 40th St
CITY/STATE: Vancouver, WA

QC JOB #: 15103001
DATE: Wed, Oct 16 2019

Peak-Hour: 7:55 AM -- 8:55 AM
Peak 15-Min: 8:35 AM -- 8:50 AM

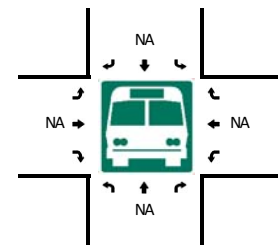
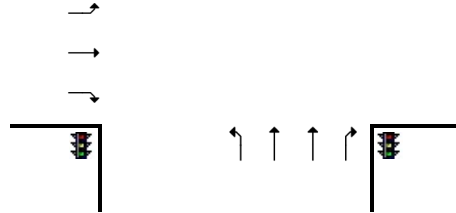
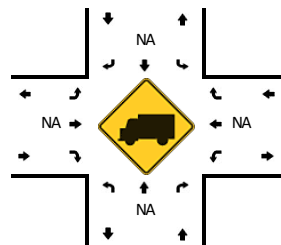
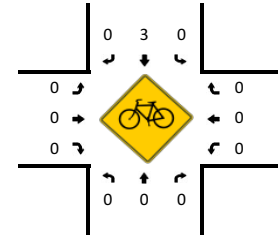
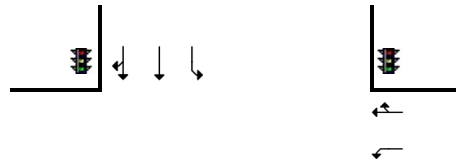
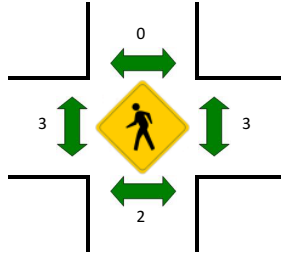
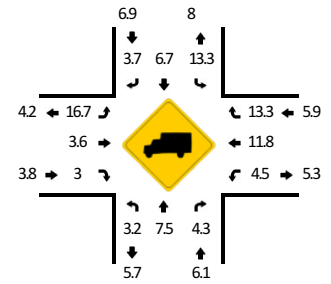
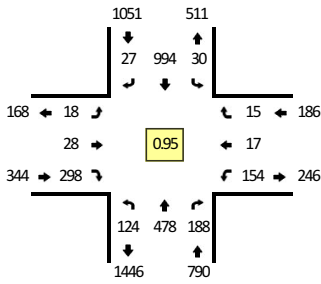

5-Min Count Period Beginning At	NE Andresen Rd (Northbound)				NE Andresen Rd (Southbound)				NE 40th St (Eastbound)				NE 40th St (Westbound)				Total	Hourly Totals
	Left	Thru	Right	U	Left	Thru	Right	U	Left	Thru	Right	U	Left	Thru	Right	U		
6:00 AM	3	13	5	0	0	38	0	0	0	2	6	0	8	0	0	0	75	
6:05 AM	6	17	8	0	0	41	1	0	0	0	12	0	9	0	0	0	94	
6:10 AM	4	17	3	0	0	51	0	0	0	1	13	0	12	0	0	0	101	
6:15 AM	5	18	5	0	0	51	0	0	1	0	17	0	4	0	0	0	101	
6:20 AM	1	21	6	0	0	63	0	0	0	0	21	0	15	0	0	0	127	
6:25 AM	5	29	12	0	1	43	0	0	0	1	22	0	7	1	0	0	121	
6:30 AM	3	24	6	0	0	52	1	0	0	0	29	0	10	0	1	0	126	
6:35 AM	7	20	12	0	0	49	2	0	0	0	23	0	13	1	0	0	127	
6:40 AM	6	29	9	0	0	71	2	0	1	0	23	0	7	0	0	0	148	
6:45 AM	10	35	19	0	1	78	0	0	2	2	12	0	17	0	0	0	176	
6:50 AM	16	29	10	0	2	80	2	0	0	3	28	0	13	1	0	0	184	
6:55 AM	7	23	7	0	1	75	2	0	1	0	19	0	14	1	0	0	150	1530
7:00 AM	6	42	18	0	2	42	0	0	0	1	17	0	9	0	0	0	137	1592
7:05 AM	6	37	4	0	0	90	3	0	1	0	17	0	16	0	0	0	174	1672
7:10 AM	13	48	7	0	3	57	3	0	0	0	30	0	12	1	1	0	175	1746
7:15 AM	15	38	14	0	4	82	0	0	0	0	22	0	16	3	1	0	195	1840
7:20 AM	13	41	18	0	1	88	3	0	1	2	27	0	15	1	0	0	210	1923
7:25 AM	11	41	18	0	0	105	4	0	0	2	10	0	16	2	0	0	209	2011
7:30 AM	11	54	14	0	2	92	2	0	2	0	33	0	11	0	2	0	223	2108
7:35 AM	8	37	14	0	2	69	3	0	0	3	19	0	17	0	1	0	173	2154
7:40 AM	6	50	15	0	2	65	2	0	1	1	34	0	12	2	2	0	192	2198
7:45 AM	10	41	13	0	8	78	2	0	2	2	28	0	15	1	1	0	201	2223
7:50 AM	15	31	16	0	3	75	4	0	1	3	25	0	12	1	2	0	188	2227
7:55 AM	10	31	15	0	2	79	2	0	2	4	22	0	16	1	3	0	187	2264
8:00 AM	10	43	17	0	4	89	1	0	2	1	22	0	8	0	2	0	199	2326
8:05 AM	10	36	13	0	3	60	0	0	1	4	25	0	23	4	4	0	183	2335
8:10 AM	12	40	11	0	1	85	4	0	2	1	28	0	12	2	1	0	199	2359
8:15 AM	6	39	17	0	2	91	1	0	3	3	15	0	22	2	0	0	201	2365
8:20 AM	10	39	8	0	3	74	3	0	0	3	21	0	7	1	0	0	169	2324
8:25 AM	7	36	12	0	3	86	2	0	1	3	26	0	22	3	1	0	202	2317
8:30 AM	16	33	18	0	3	81	1	0	0	2	26	0	2	0	2	0	184	2278
8:35 AM	10	39	18	0	2	102	4	0	2	2	29	0	12	3	0	0	223	2328
8:40 AM	14	52	20	0	2	72	2	0	0	0	34	0	8	0	1	0	205	2341
8:45 AM	6	39	16	0	4	93	6	0	1	1	25	0	7	1	0	0	199	2339
8:50 AM	13	51	23	0	1	82	1	0	4	4	25	0	15	0	1	0	220	2371
8:55 AM	8	39	21	0	2	72	2	0	0	0	10	0	16	3	3	0	176	2360

Peak 15-Min Flowrates	Northbound				Southbound				Eastbound				Westbound				Total
	Left	Thru	Right	U	Left	Thru	Right	U	Left	Thru	Right	U	Left	Thru	Right	U	
All Vehicles	120	520	216	0	32	1068	48	0	12	12	352	0	108	16	4	0	2508
Heavy Trucks	4	20	8		0	72	0		4	0	12		0	0	0		120
Pedestrians		0				0				0				12			12
Bicycles	0	0	0		0	1	0		0	0	0		0	0	0		1
Railroad																	
Stopped Buses																	

Comments:

Report generated on 10/24/2019 5:16 PM

SOURCE: Quality Counts, LLC (<http://www.qualitycounts.net>) 1-877-580-2212