

LOCATION: NE Andresen Rd -- NE 40th St
CITY/STATE: Vancouver, WA

QC JOB #: 15103002
DATE: Wed, Oct 16 2019

Peak-Hour: 4:35 PM -- 5:35 PM
Peak 15-Min: 5:10 PM -- 5:25 PM

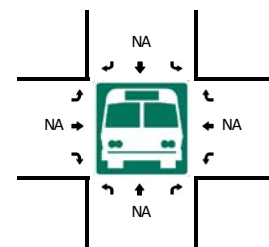
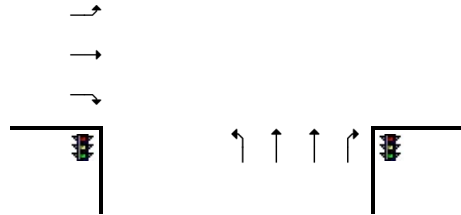
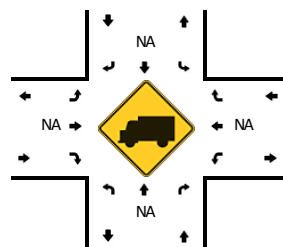
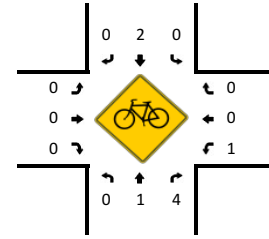
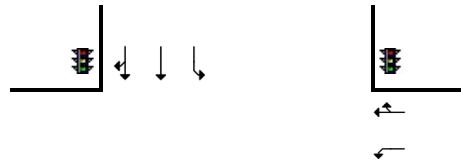
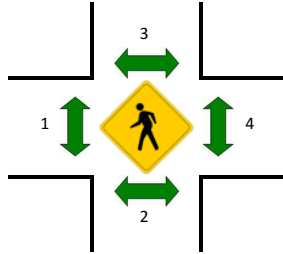
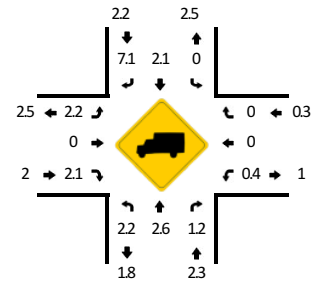
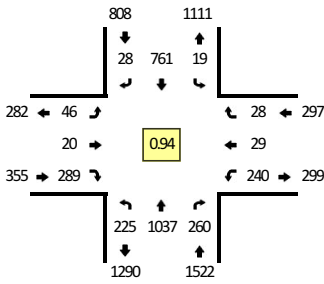

5-Min Count Period Beginning At	NE Andresen Rd (Northbound)				NE Andresen Rd (Southbound)				NE 40th St (Eastbound)				NE 40th St (Westbound)				Total	Hourly Totals
	Left	Thru	Right	U	Left	Thru	Right	U	Left	Thru	Right	U	Left	Thru	Right	U		
3:00 PM	20	95	26	0	2	48	3	0	0	0	18	0	9	0	3	0	224	
3:05 PM	16	59	20	0	1	70	2	0	2	5	21	0	27	2	4	0	229	
3:10 PM	17	89	12	0	2	57	1	0	2	0	17	0	21	2	2	0	222	
3:15 PM	11	80	10	0	1	71	2	0	5	6	29	0	18	5	3	0	241	
3:20 PM	18	81	18	0	1	58	2	0	4	5	13	0	14	3	2	0	219	
3:25 PM	11	63	25	0	1	61	1	0	3	1	15	0	18	4	1	0	204	
3:30 PM	22	76	25	0	0	65	1	0	2	4	25	0	20	2	2	0	244	
3:35 PM	15	79	13	0	3	60	4	0	2	3	13	0	21	3	3	0	219	
3:40 PM	27	88	17	1	1	49	1	0	1	4	23	0	19	1	2	0	234	
3:45 PM	15	66	15	0	0	64	1	0	2	1	15	0	20	5	2	0	206	
3:50 PM	26	98	23	0	3	47	4	0	1	2	28	0	19	1	3	0	255	
3:55 PM	19	76	25	0	2	39	1	0	3	4	17	0	25	2	3	0	216	2713
4:00 PM	27	93	14	0	1	59	3	0	0	1	18	0	15	3	3	0	237	2726
4:05 PM	13	75	17	0	1	49	0	0	8	2	24	0	23	5	5	0	222	2719
4:10 PM	21	108	28	0	1	92	2	0	4	2	17	0	12	1	4	0	292	2789
4:15 PM	13	80	25	0	1	69	1	0	4	1	22	0	22	2	2	0	242	2790
4:20 PM	26	98	16	0	2	63	0	0	2	0	21	0	9	0	0	0	237	2808
4:25 PM	12	63	18	0	1	75	5	0	2	1	13	0	26	2	2	0	220	2824
4:30 PM	17	82	17	0	0	52	2	0	3	4	32	0	15	1	0	0	225	2805
4:35 PM	9	80	22	0	1	75	2	0	3	1	34	0	19	3	1	0	250	2836
4:40 PM	17	90	20	0	1	59	4	0	6	0	24	0	14	3	3	0	241	2843
4:45 PM	15	88	13	0	2	77	4	0	2	2	20	0	29	4	3	0	259	2896
4:50 PM	24	90	31	0	0	60	3	0	1	1	35	0	15	1	5	0	266	2907
4:55 PM	17	60	20	0	1	49	0	0	5	2	17	0	23	3	4	0	201	2892
5:00 PM	21	91	14	0	3	93	1	0	1	1	30	0	14	4	0	0	273	2928
5:05 PM	17	82	18	0	1	59	2	0	3	2	22	0	21	2	1	0	230	2936
5:10 PM	25	96	27	0	4	72	3	0	5	0	23	0	18	3	3	0	279	2923
5:15 PM	19	91	26	0	3	55	1	0	8	5	24	0	40	1	3	0	276	2957
5:20 PM	24	94	28	0	0	51	4	0	3	2	18	0	12	1	3	0	240	2960
5:25 PM	16	80	18	0	2	63	1	0	4	3	21	0	24	1	2	0	235	2975
5:30 PM	21	95	23	0	1	48	3	0	5	1	21	0	11	3	0	0	232	2982
5:35 PM	6	84	21	0	0	50	2	0	4	4	16	0	16	2	3	0	208	2940
5:40 PM	22	111	20	0	3	58	0	0	1	0	19	0	17	4	1	0	256	2955
5:45 PM	11	89	27	0	2	49	0	0	5	0	17	0	16	4	4	0	224	2920
5:50 PM	22	82	19	0	0	63	0	0	2	2	26	0	10	2	3	0	231	2885
5:55 PM	13	62	15	0	2	61	0	0	1	3	12	0	24	4	2	0	199	2883

Peak 15-Min Flowrates	Northbound				Southbound				Eastbound				Westbound				Total
	Left	Thru	Right	U	Left	Thru	Right	U	Left	Thru	Right	U	Left	Thru	Right	U	
All Vehicles	272	1124	324	0	28	712	32	0	64	28	260	0	280	20	36	0	3180
Heavy Trucks	8	24	0		0	12	0		0	0	8		0	0	0		52
Pedestrians		0				0				0				4			4
Bicycles	0	0	0		0	0	0		0	0	0		0	0	0		0
Railroad																	
Stopped Buses																	

Comments:

Report generated on 10/24/2019 5:17 PM

SOURCE: Quality Counts, LLC (<http://www.qualitycounts.net>) 1-877-580-2212