



TS

Interval 60 min. 15 min.
 Binned(CL/SP) Count(volume)
Lane No 1 2

Direction Channel 1 _____
Direction Channel 2 _____
Unique ID# _____

Counter No. 451950 Count ID HPMS
SR 500 RRT/RRQ MP 6.06
Leg 2 Direction SB OSID _____

Station Description _ ON SR 500 N/O Rosewood Ave

Date	Day	Time	Comments
11-5-12	2	14:58	Manual (1) <u>8</u> (2) _____ Set OK CP/RT 6.3v Counter (1) <u>8</u> (2) _____
11-6-12	3	10:09	Manual (1) <u>50</u> (2) _____ Check OK CP/RT 6.3v Counter (1) <u>50</u> (2) _____
11-7-12	4	13:51	Manual (1) <u>42</u> (2) _____ Check OK CP/RT 6.4v Counter (1) <u>42</u> (2) _____
11-8-12	5	9:42	Manual (1) <u>47</u> (2) _____ Check OK CP/RT 6.5v Counter (1) <u>47</u> (2) _____
11-9-12	6	8:55	Manual (1) <u>1</u> (2) _____ Pick Up OK CP/RT 6.2v Counter (1) <u>1</u> (2) _____

Sketch

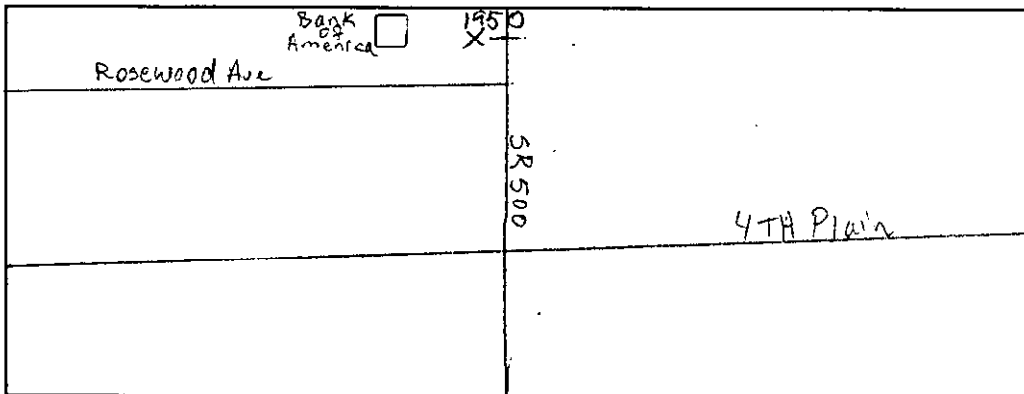

C. Potton R. Tronoe
Field Person



TS

Interval 60 min. 15 min.
 Binned(CL/SP) Count(volume)
Lane No 1 2

Direction Channel 1 _____
Direction Channel 2 _____
Unique ID# _____

Counter No. 457088 Count ID HPMS
SR 500 RRT/RRQ MP 6.06
5.08
Leg 2 Direction NB OSID _____

Station Description _ ON SR 500 N/O NE 4th Plain Rd Wye Conn Rosewood Ave

Date	Day	Time	Comments
11-5-12	2	14:51	Manual (1) 10 (2) _____ Set OK CP/RT 6.3v Counter (1) 10 (2) _____
11-6-12	3	9:46	Manual (1) 34 (2) _____ Check OK CP/RT 6.2v Counter (1) 34 (2) _____
11-7-12	4	13:29	Manual (1) 47 (2) _____ Check OK CP/RT 6.3v Counter (1) 46 (2) _____ SP=1
11-8-12	5	9:21	Manual (1) 27 (2) _____ Check OK CP/RT 6.1v Counter (1) 27 (2) _____
11-9-12	6	8:38	Manual (1) 1 (2) _____ Pick Up OK CP/RT 6.1v Counter (1) 1 (2) _____

Sketch

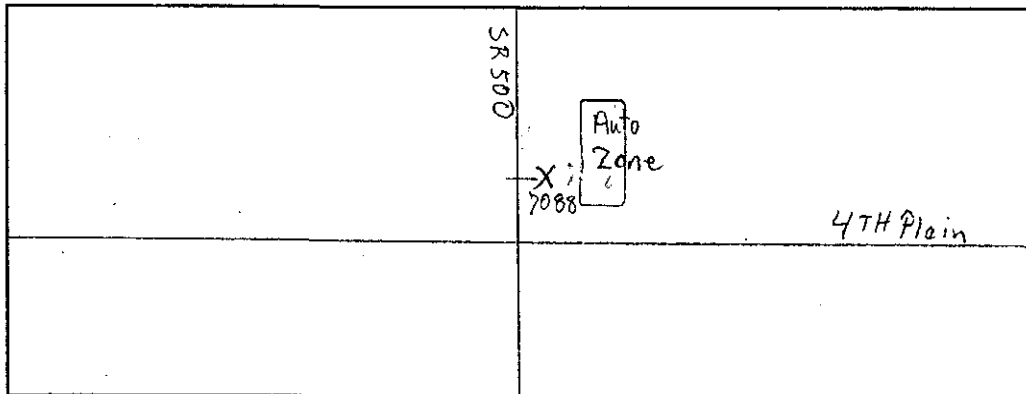

C. Potterff, R. Trampe
Field Person

SR 500 MP 006.06 OFF SYSTEM ID. LEG 2 DIRECTION OF TRAFFIC SOUTHBOUND LANE ALL OF
 COUNT IDENTIFIER HPMS COUNTER NUMBER 451950 DESCRIPTION: ON SR 500 N/O ROSEWOOD AVE

11/05/12 MONDAY	AM HOURS												PM HOURS												DAILY TOTAL
	1	2	3	4	5	6	7	8	9	10	11	12	1	2	3	4	5	6	7	8	9	10	11	12	
12	1	2	3	4	5	6	7	8	9	10	11	12	1	2	3	4	5	6	7	8	9	10	11	12	153
00-15													247	309	311	203	171	121	99	74	45				
15-30													260	259	276	220	148	121	73	62	35				
30-45													294	278	255	167	154	112	75	48	38				
45-00													277	267	249	182	95	92	73	50	35				
HOUR																									
TOT													1078	1113	1091	772	568	446	320	234	153				

AM PEAK HOUR 0000 TO 0000 VOLUME 0
 PM PEAK HOUR 0315 TO 0415 VOLUME 1140
 AM TOTAL 5775
 PM TOTAL 0

11/06/12 TUESDAY	AM HOURS												PM HOURS												DAILY TOTAL			
	1	2	3	4	5	6	7	8	9	10	11	12	1	2	3	4	5	6	7	8	9	10	11	12				
12	1	2	3	4	5	6	7	8	9	10	11	12	1	2	3	4	5	6	7	8	9	10	11	12	16522			
00-15													272	268	258	245	241	260	242	213	269	272	183	145	112	116	61	45
15-30													306	318	267	255	260	271	228	261	254	204	138	116	101	66	28	45
30-45													256	299	247	284	274	276	256	269	254	199	145	116	95	50	31	45
45-00													296	260	246	278	240	232	280	327	290	230	180	117	95	63	45	27
HOUR																												
TOT													1130	1145	1018	1033	1025	1032	1069	1024	1089	1010	766	545	439	375	222	131

AM PEAK HOUR 0700 TO 0800 VOLUME 1289
 PM PEAK HOUR 0345 TO 0445 VOLUME 1126
 AM TOTAL 7795
 PM TOTAL 8727

11/07/12 WEDNESDAY	AM HOURS												PM HOURS												DAILY TOTAL			
	1	2	3	4	5	6	7	8	9	10	11	12	1	2	3	4	5	6	7	8	9	10	11	12				
12	1	2	3	4	5	6	7	8	9	10	11	12	1	2	3	4	5	6	7	8	9	10	11	12	16662			
00-15													285	253	240	272	243	247	307	240	241	276	234	170	120	108	70	45
15-30													310	269	259	272	294	270	251	244	280	278	200	143	84	108	71	38
30-45													296	296	268	289	250	261	282	225	280	269	200	122	115	98	53	32
45-00													280	263	269	241	277	252	255	286	259	254	199	109	111	61	43	27
HOUR																												
TOT													1171	1081	1036	1074	1064	1030	1095	995	1060	1077	833	544	430	375	237	142

AM PEAK HOUR 0700 TO 0800 VOLUME 1274
 PM PEAK HOUR 0415 TO 0515 VOLUME 1095
 AM TOTAL 7780
 PM TOTAL 8882

SR 500 MP 006.06 OFF SYSTEM ID. LEG 2 DIRECTION OF TRAFFIC SOUTHBOUND LANE ALL OF

COUNT IDENTIFIER HPMS COUNTER NUMBER 451950 DESCRIPTION: ON SR 500 N/O ROSEWOOD AVE

11/08/12 THURSDAY	AM HOURS												PM HOURS												DAILY TOTAL
	1	2	3	4	5	6	7	8	9	10	11	12	1	2	3	4	5	6	7	8	9	10	11	12	
12	1	2	3	4	5	6	7	8	9	10	11	12	1	2	3	4	5	6	7	8	9	10	11	12	12
30	16	16	25	27	114	169	264	278	325	263	257	249	258	258	265	283	269	204	171	133	105	63	43	1229	
15-30	25	12	13	22	59	142	273	306	263	284	309	268	268	286	208	245	259	233	157	121	121	62	39	1229	
30-45	14	15	24	34	63	176	277	295	265	281	273	258	287	275	273	311	286	207	119	109	98	43	40	1229	
45-00	10	6	12	28	77	192	309	334	287	273	256	298	274	283	272	268	241	171	128	98	81	48	40	1229	
TOT	79	49	65	109	226	624	1028	1268	1166	1126	1084	1137	1029	1096	1091	1014	1107	1055	815	575	461	405	216	16987	

AM PEAK HOUR 0730 TO 0830 VOLUME 1284 AM TOTAL 7961
 PM PEAK HOUR 0130 TO 0230 VOLUME 1114 PM TOTAL 9026

11/09/12 FRIDAY	AM HOURS												PM HOURS												DAILY TOTAL
	1	2	3	4	5	6	7	8	9	10	11	12	1	2	3	4	5	6	7	8	9	10	11	12	
12	1	2	3	4	5	6	7	8	9	10	11	12	1	2	3	4	5	6	7	8	9	10	11	12	12
24	14	14	17	36	99	165	258	274	287	300	276	360	300	287	300	300	300	300	300	300	300	300	300	4129	
15-30	18	15	19	58	119	256	305	287	300	300	300	300	300	300	300	300	300	300	300	300	300	300	300	4129	
30-45	12	16	11	26	67	177	276	360	300	300	300	300	300	300	300	300	300	300	300	300	300	300	300	4129	
45-00	22	13	13	20	67	154	282	326	300	300	300	300	300	300	300	300	300	300	300	300	300	300	300	4129	
TOT	76	58	47	82	228	549	979	1249	861	1265	1114	1114	1114	1114	1114	1114	1114	1114	1114	1114	1114	1114	1114	4129	

AM PEAK HOUR 0715 TO 0815 VOLUME 1265 AM TOTAL 4129
 PM PEAK HOUR 0000 TO 0000 VOLUME 0 PM TOTAL 0

11/05/12 THRU 11/09/12 89
 3 DAYS FACTOR GROUP GR-02 FACTOR GROUP GR-B2
 AVG WEEKDAY VOL 16724 X SEASONAL ADJ. FACTOR 0.9800 = 16390 X AXLE CORR FACTOR 0.9797 = ESTIMATED AVG DAILY TRAFFIC 16057

SR 500 MP 006.06 OFF SYSTEM ID. LEG 2 DIRECTION OF TRAFFIC NORTHBOUND LANE ALL OF

COUNT IDENTIFIER HPMS COUNTER NUMBER 457088 DESCRIPTION: ON SR 500 N/O ROSEWOOD AVE

COUNT	IDENTIFIER	HPMS	AM HOURS												DAILY TOTAL	
			1	2	3	4	5	6	7	8	9	10	11	12		
11/05/12	MONDAY		12	1	2	3	4	5	6	7	8	9	10	11	12	7814
00-15																
15-30																
30-45																
45-00																
HOUR																
TOT			1459	1310	1398	1197	777	621	532	311	209					7814

AM PEAK HOUR 0000 TO 0000 VOLUME 0
PM PEAK HOUR 0300 TO 0400 VOLUME 1459

AM TOTAL 0
PM TOTAL 7814

COUNT	IDENTIFIER	HPMS	AM HOURS												DAILY TOTAL												
			1	2	3	4	5	6	7	8	9	10	11	12													
11/06/12	TUESDAY		12	1	2	3	4	5	6	7	8	9	10	11	12	16427											
00-15																											
15-30																											
30-45																											
45-00																											
HOUR																											
TOT			164	74	65	54	68	171	428	779	793	845	873	1046	1141	929	1268	1316	1382	1287	1180	844	642	541	285	252	16427

AM PEAK HOUR 1100 TO 1200 VOLUME 1046
PM PEAK HOUR 0400 TO 0500 VOLUME 1382

AM TOTAL 5360
PM TOTAL 11067

COUNT	IDENTIFIER	HPMS	AM HOURS												DAILY TOTAL												
			1	2	3	4	5	6	7	8	9	10	11	12													
11/07/12	WEDNESDAY		12	1	2	3	4	5	6	7	8	9	10	11	12	16748											
00-15																											
15-30																											
30-45																											
45-00																											
HOUR																											
TOT			138	92	76	45	80	165	361	760	783	792	914	1002	1156	1155	1255	1326	1436	1423	1201	760	689	578	333	228	16748

AM PEAK HOUR 1100 TO 1200 VOLUME 1002
PM PEAK HOUR 0400 TO 0500 VOLUME 1436

AM TOTAL 5208
PM TOTAL 11540

SR 500 MP 006.06 OFF SYSTEM ID. LEG 2 DIRECTION OF TRAFFIC NORTHBOUND LAKE ALL OF

COUNT IDENTIFIER HPNS COUNTER NUMBER 457088 DESCRIPTION: ON SR 500 N/O ROSEWOOD AVE

11/08/12 THURSDAY	AM HOURS												PM HOURS												DAILY TOTAL
	1	2	3	4	5	6	7	8	9	10	11	12	1	2	3	4	5	6	7	8	9	10	11	12	
12	1	2	3	4	5	6	7	8	9	10	11	12	1	2	3	4	5	6	7	8	9	10	11	12	145
TOT	85	84	52	82	149	394	761	713	808	942	1020	1188	1239	1263	1407	1415	1512	1198	802	682	599	354	270	17164	
	AM PEAK HOUR 1100 TO 1200 VOLUME 1020												PM PEAK HOUR 0500 TO 0600 VOLUME 1512												

11/09/12 FRIDAY	AM HOURS												PM HOURS												DAILY TOTAL
	1	2	3	4	5	6	7	8	9	10	11	12	1	2	3	4	5	6	7	8	9	10	11	12	
12	1	2	3	4	5	6	7	8	9	10	11	12	1	2	3	4	5	6	7	8	9	10	11	12	168
TOT	106	84	65	75	175	357	733	362																	2125
	AM PEAK HOUR 0730 TO 0830 VOLUME 779												PM PEAK HOUR 0000 TO 0000 VOLUME 0												

11/05/12 THRU 11/09/12
TOTAL HOURS FOR COUNT 89

3 DAYS AVG WEEKDAY VOL 16780 X SEASONAL ADJ. FACTOR 0.9800 = 16444 X AXLE CORR FACTOR 0.9797 = ESTIMATED AVG DAILY TRAFFIC 16110

FACTOR GROUP GR-02

FACTOR GROUP GR-B2

15 MINUTE TRAFFIC COUNT SUMMARY

SR 500 MP 006.06 OFF SYSTEM ID. LEG 2 DIRECTION OF TRAFFIC BOTH WAYS LANE ALL OF

COUNT IDENTIFIER HPMS COUNTER NUMBER 457088 DESCRIPTION: ON SR 500 N/O ROSEWOOD AVE

11/05/12 MONDAY	AM HOURS												PM HOURS												DAILY TOTAL
	1	2	3	4	5	6	7	8	9	10	11	12	1	2	3	4	5	6	7	8	9	10	11	12	
00-15																									
15-30	12	1	2	3	4	5	6	7	8	9	10	11	12	1	2	3	4	5	6	7	8	9	10	11	13589
30-45	1	2	3	4	5	6	7	8	9	10	11	12	1	2	3	4	5	6	7	8	9	10	11	12	
45-00																									
TOT	222	144	140	140	311	756	1388	2034	1954	1873	1950	2076	2220	2185	2350	2321	2496	2500	2034	1304	1119	953	570	33410	

AM PEAK HOUR 0000 TO 0000 VOLUME 0
PM PEAK HOUR 0315 TO 0415 VOLUME 2558

11/06/12 TUESDAY	AM HOURS												PM HOURS												DAILY TOTAL
	1	2	3	4	5	6	7	8	9	10	11	12	1	2	3	4	5	6	7	8	9	10	11	12	
00-15																									
15-30	12	1	2	3	4	5	6	7	8	9	10	11	12	1	2	3	4	5	6	7	8	9	10	11	13589
30-45	1	2	3	4	5	6	7	8	9	10	11	12	1	2	3	4	5	6	7	8	9	10	11	12	
45-00																									
TOT	242	124	128	147	284	790	1489	2068	1923	1990	1891	2079	2166	1961	2337	2340	2471	2297	1946	1389	1081	916	507	32949	

AM PEAK HOUR 0730 TO 0830 VOLUME 2096
PM PEAK HOUR 0330 TO 0430 VOLUME 2490

11/07/12 WEDNESDAY	AM HOURS												PM HOURS												DAILY TOTAL
	1	2	3	4	5	6	7	8	9	10	11	12	1	2	3	4	5	6	7	8	9	10	11	12	
00-15																									
15-30	12	1	2	3	4	5	6	7	8	9	10	11	12	1	2	3	4	5	6	7	8	9	10	11	12988
30-45	1	2	3	4	5	6	7	8	9	10	11	12	1	2	3	4	5	6	7	8	9	10	11	12	
45-00																									
TOT	222	144	140	140	311	756	1388	2034	1954	1873	1950	2076	2220	2185	2350	2321	2496	2500	2034	1304	1119	953	570	33410	

AM PEAK HOUR 1045 TO 1145 VOLUME 2090
PM PEAK HOUR 0345 TO 0445 VOLUME 2523

SR 500 MP 006.06 OFF SYSTEM ID. LEG 2 DIRECTION OF TRAFFIC BOTH WAYS LANE ALL OF

COUNT IDENTIFIER HPMS COUNTER NUMBER 457088 DESCRIPTION: ON SR 500 N/O ROSEWOOD AVE

11/08/12 THURSDAY	AM HOURS												PM HOURS												DAILY TOTAL
	1	2	3	4	5	6	7	8	9	10	11	12	1	2	3	4	5	6	7	8	9	10	11	12	
12	1	2	3	4	5	6	7	8	9	10	11	12	1	2	3	4	5	6	7	8	9	10	11	12	119
1	2	3	4	5	6	7	8	9	10	11	12	1	2	3	4	5	6	7	8	9	10	11	12	115	
00-15	77	42	31	40	34	147	223	424	455	532	479	505	536	591	565	597	638	644	507	418	300	258	159	119	
15-30	58	34	43	37	77	171	354	506	477	458	533	553	538	550	604	592	606	630	536	355	314	293	143	115	
30-45	48	36	46	43	85	211	381	556	460	454	537	574	532	614	599	605	657	661	508	280	285	242	142	104	
45-00	41	22	29	41	112	244	464	543	487	490	477	525	611	580	586	627	621	632	324	324	244	211	126	94	
TOT	224	134	149	161	308	773	1422	2029	1879	1934	2026	2157	2217	2335	2354	2421	2522	2567	2013	1377	1143	1004	570	432	
									AM PEAK HOUR 1100 TO 1200 VOLUME 2157											AM TOTAL 13196					
									PM PEAK HOUR 0500 TO 0600 VOLUME 2567												PM TOTAL 20955				

11/09/12 FRIDAY	AM HOURS												PM HOURS												DAILY TOTAL
	1	2	3	4	5	6	7	8	9	10	11	12	1	2	3	4	5	6	7	8	9	10	11	12	
12	1	2	3	4	5	6	7	8	9	10	11	12	1	2	3	4	5	6	7	8	9	10	11	12	5954
1	2	3	4	5	6	7	8	9	10	11	12	1	2	3	4	5	6	7	8	9	10	11	12	0	
00-15	75	49	30	35	48	128	211	390	447	447															
15-30	53	45	34	40	72	155	338	489	476																
30-45	57	39	28	38	95	217	357	544																	
45-00	59	31	39	34	88	224	430	559																	
TOT	244	164	131	147	303	724	1356	1982	923																
									AM PEAK HOUR 0715 TO 0815 VOLUME 2039											AM TOTAL 5954					
									PM PEAK HOUR 0000 TO 0000 VOLUME 0												PM TOTAL 0				

11/05/12 THRU 11/09/12
TOTAL HOURS FOR COUNT 89

3 DAYS
 AVG WEEKDAY VOL 33503 X SEASONAL ADJ. FACTOR 0.9800 = 32833 X AXLE CORR FACTOR 0.9797 = ESTIMATED AVG DAILY TRAFFIC 32166
 PEAK HOUR PERCENTAGES: K = 7.66 D = 58.90
 PEAK HOUR LOCATION : VOLUME = 2567 DATE: 11/08/12 TIME: 05:00 PM



TS

Interval 60 min. 15 min.
 Binned(CL/SP) Count(volume)
Lane No 1 2

Direction Channel 1 _____
Direction Channel 2 _____
Unique ID# _____

Counter No. 455892 Count ID HPMS
SR 500 RRT/RRQ MP 6.06
Leg LZ Direction WB OSID _____

Station Description _ ON Rosewood Ave W/O SR 500

Date	Day	Time	Comments
11-5-12	2	15:04	Manual (1) <u>1</u> (2) _____ Set OK CP/RT 6.7v Counter (1) <u>1</u> (2)
11-6-12	3	10:15	Manual (1) <u>2</u> (2) _____ Check OK CP/RT 6.5v Counter (1) <u>2</u> (2)
11-7-12	4	14:01	Manual (1) <u>1</u> (2) _____ Check OK CP/RT 6.7v Counter (1) <u>1</u> (2) SV
11-8-12	5	9:46	Manual (1) <u>1</u> (2) _____ Check OK CP/RT 6.6v Counter (1) <u>1</u> (2)
11-9-12	6	8:56	Manual (1) <u>1</u> (2) _____ Pick Up OK CP/RT 6.5v Counter (1) <u>1</u> (2)

Sketch

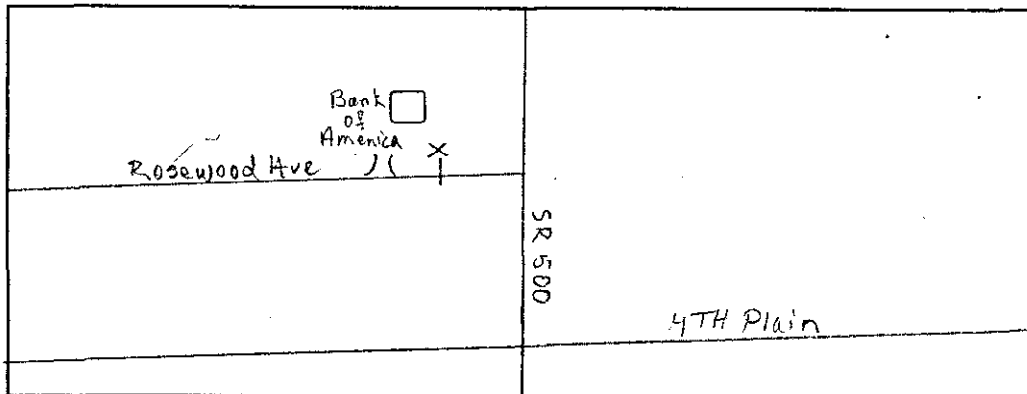

C. Potteroff, R. Trompe
Field Person



TS

Interval 60 min. 15 min.
 Binned(CL/SP) Count(volume)
Lane No 1 2

Direction Channel 1 _____
Direction Channel 2 _____
Unique ID# _____

Counter No. 454622 Count ID HPMS
SR 500 RRT/RRQ MP 6.06
Leg L2 Direction EB OSID _____

Station Description _ ON Rosewood Ave W/O SR 500

Date	Day	Time	Comments
11-5-12	2	15:07	Manual (1) 1 (2) _____ Set OK CP/RT 6.3v Counter (1) 1 (2) _____
11-6-12	3	10:15	Manual (1) 5 (2) _____ Check OK CP/RT 6.2v Counter (1) 5 (2) _____
11-7-12	4	13:58	Manual (1) 2 (2) _____ Check OK CP/RT 6.2v Counter (1) 2 (2) _____
11-8-12	5	9:48	Manual (1) 1 (2) _____ Check OK CP/RT 6.2v Counter (1) 1 (2) _____
11-9-12	6	8:59	Manual (1) 1 (2) _____ Pick Up OK CP/RT 6.1v Counter (1) 1 (2) _____

Sketch

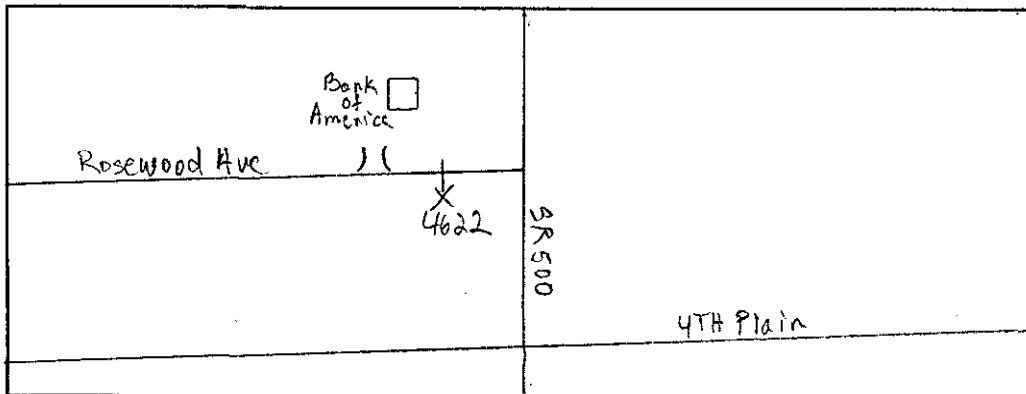

C. Potterff, R. Troupe
Field Person

SR 500 MP 006.06 OFF SYSTEM ID. LEG L DIRECTION OF TRAFFIC WESTBOUND LANE ALL OF

COUNT IDENTIFIER HPMS COUNTER NUMBER 455892 DESCRIPTION: ON ROSEWOOD AVE W/O SR 500

11/05/12 MONDAY	AM HOURS	PM HOURS	AM PEAK HOUR 0000 TO 0000 VOLUME	PM PEAK HOUR 0430 TO 0530 VOLUME	AM TOTAL	PM TOTAL	DAILY TOTAL
12	1	4	0	136	0	136	0
1	2	5					
3	3	6					
4	4	7					
5	5	8					
6	6	9					
7	7	10					
8	8	11					
9	9	12					
10	10	1					
11	11	2					
12	12	3					
TOT					72	127	402

11/06/12 TUESDAY	AM HOURS	PM HOURS	AM PEAK HOUR 0000 TO 0000 VOLUME	PM PEAK HOUR 0430 TO 0530 VOLUME	AM TOTAL	PM TOTAL	DAILY TOTAL
12	1	4					
1	2	5					
3	3	6					
4	4	7					
5	5	8					
6	6	9					
7	7	10					
8	8	11					
9	9	12					
10	10	1					
11	11	2					
12	12	3					
TOT					136	136	402

11/07/12 WEDNESDAY	AM HOURS	PM HOURS	AM PEAK HOUR 1045 TO 1145 VOLUME	PM PEAK HOUR 1215 TO 0115 VOLUME	AM TOTAL	PM TOTAL	DAILY TOTAL
12	1	4					
1	2	5					
3	3	6					
4	4	7					
5	5	8					
6	6	9					
7	7	10					
8	8	11					
9	9	12					
10	10	1					
11	11	2					
12	12	3					
TOT					68	84	232

11/07/12 WEDNESDAY	AM HOURS	PM HOURS	AM PEAK HOUR 1015 TO 1115 VOLUME	PM PEAK HOUR 1245 TO 0145 VOLUME	AM TOTAL	PM TOTAL	DAILY TOTAL
12	1	4					
1	2	5					
3	3	6					
4	4	7					
5	5	8					
6	6	9					
7	7	10					
8	8	11					
9	9	12					
10	10	1					
11	11	2					
12	12	3					
TOT					63	94	210

STATE OF WASHINGTON - DEPARTMENT OF TRANSPORTATION
 TRIP SYSTEM
 15 MINUTE TRAFFIC COUNT SUMMARY

SR 500 MP 006.06 OFF SYSTEM ID. LEG L DIRECTION OF TRAFFIC WESTBOUND LANE ALL OF

COUNT IDENTIFIER HPMS COUNTER NUMBER 455892 DESCRIPTION: ON ROSEWOOD AVE W/O SR 500

11/08/12 THURSDAY		AM HOURS												PM HOURS					DAILY TOTAL							
COUNT	IDENTIFIER	1	2	3	4	5	6	7	8	9	10	11	12	1	2	3	4	5	6	7	8	9	10	11	12	
12	1																									11
1	2																									1
15-30																										1
30-45																										1
45-00																										1
TOT																										238
													AM PEAK HOUR 0930 TO 1030 VOLUME					27	AM TOTAL	84						
													PM PEAK HOUR 0115 TO 0215 VOLUME					35	PM TOTAL	154						

11/09/12 FRIDAY		AM HOURS										PM HOURS					DAILY TOTAL								
COUNT	IDENTIFIER	1	2	3	4	5	6	7	8	9	10	11	12	1	2	3	4	5	6	7	8	9	10	11	12
12	1																								26
1	2																								0
15-30																									11
30-45																									0
45-00																									0
TOT																									26
													AM PEAK HOUR 0745 TO 0845 VOLUME					11	AM TOTAL	26					
													PM PEAK HOUR 0000 TO 0000 VOLUME					0	PM TOTAL	0					

11/05/12 THRU 11/09/12 TOTAL HOURS FOR COUNT 88

3 DAYS AVG WEEKDAY VOL 481 X SEASONAL ADJ. FACTOR 0.9800 = 471 X AXLE CORR FACTOR 0.9797 = ESTIMATED AVG DAILY TRAFFIC 461

FACTOR GROUP GR-02
 FACTOR GROUP GR-B2

SR 500 MP 006.06 OFF SYSTEM ID. LEG L DIRECTION OF TRAFFIC EASTBOUND LANE ALL OF

COUNT IDENTIFIER HPMS COUNTER NUMBER 454622 DESCRIPTION: ON ROSEWOOD AVE W/O SR 500

11/05/12 MONDAY	AM HOURS												PM HOURS												AM TOTAL	PM TOTAL	DAILY TOTAL
	1	2	3	4	5	6	7	8	9	10	11	12	1	2	3	4	5	6	7	8	9	10	11	12			
00-15	1	2	3	4	5	6	7	8	9	10	11	12	1	2	3	4	5	6	7	8	9	10	11	12	21	35	1
15-30	1	2	3	4	5	6	7	8	9	10	11	12	1	2	3	4	5	6	7	8	9	10	11	12	28	32	2
30-45	1	2	3	4	5	6	7	8	9	10	11	12	1	2	3	4	5	6	7	8	9	10	11	12	35	20	4
45-00	1	2	3	4	5	6	7	8	9	10	11	12	1	2	3	4	5	6	7	8	9	10	11	12	38	10	4
TOT	3	4	5	6	7	8	9	10	11	12	3	4	5	6	7	8	9	10	11	12	94	117	414				

AM PEAK HOUR 0000 TO 0000 VOLUME 0
PM PEAK HOUR 0330 TO 0430 VOLUME 131

11/06/12 TUESDAY	AM HOURS												PM HOURS												AM TOTAL	PM TOTAL	DAILY TOTAL
	1	2	3	4	5	6	7	8	9	10	11	12	1	2	3	4	5	6	7	8	9	10	11	12			
00-15	1	2	3	4	5	6	7	8	9	10	11	12	1	2	3	4	5	6	7	8	9	10	11	12	5	10	1
15-30	1	2	3	4	5	6	7	8	9	10	11	12	1	2	3	4	5	6	7	8	9	10	11	12	7	13	1
30-45	1	2	3	4	5	6	7	8	9	10	11	12	1	2	3	4	5	6	7	8	9	10	11	12	14	10	1
45-00	1	2	3	4	5	6	7	8	9	10	11	12	1	2	3	4	5	6	7	8	9	10	11	12	18	14	2
TOT	3	4	5	6	7	8	9	10	11	12	3	4	5	6	7	8	9	10	11	12	91	80	830				

AM PEAK HOUR 1100 TO 1200 VOLUME 78
PM PEAK HOUR 0330 TO 0430 VOLUME 99

11/07/12 WEDNESDAY	AM HOURS												PM HOURS												AM TOTAL	PM TOTAL	DAILY TOTAL
	1	2	3	4	5	6	7	8	9	10	11	12	1	2	3	4	5	6	7	8	9	10	11	12			
00-15	1	2	3	4	5	6	7	8	9	10	11	12	1	2	3	4	5	6	7	8	9	10	11	12	8	13	1
15-30	1	2	3	4	5	6	7	8	9	10	11	12	1	2	3	4	5	6	7	8	9	10	11	12	7	10	1
30-45	1	2	3	4	5	6	7	8	9	10	11	12	1	2	3	4	5	6	7	8	9	10	11	12	12	24	4
45-00	1	2	3	4	5	6	7	8	9	10	11	12	1	2	3	4	5	6	7	8	9	10	11	12	18	15	1
TOT	3	4	5	6	7	8	9	10	11	12	3	4	5	6	7	8	9	10	11	12	91	85	668				

AM PEAK HOUR 1100 TO 1200 VOLUME 76
PM PEAK HOUR 1200 TO 0100 VOLUME 85

SR 500 MP 006.06 OFF SYSTEM ID. LEG L DIRECTION OF TRAFFIC EASTBOUND LANE ALL OF

COUNT IDENTIFIER HPMS COUNTER NUMBER 454622 DESCRIPTION: ON ROSEWOOD AVE W/O SR 500

	11/08/12 THURSDAY	AM HOURS	PM HOURS	AM TOTAL	PM TOTAL	DAILY TOTAL
00-15	12	1	2	3	4	7
15-30	1	2	3	4	5	9
30-45						
45-00						
HOUR	2	1	2	3	4	7
TOT	2	1	2	3	4	7
		AM PEAK HOUR 1015 TO 1115 VOLUME		51		159
		PM PEAK HOUR 0330 TO 0430 VOLUME		62		339

	11/09/12 FRIDAY	AM HOURS	PM HOURS	AM TOTAL	PM TOTAL	DAILY TOTAL
00-15	12	1	2	3	4	7
15-30	1	2	3	4	5	9
30-45						
45-00						
HOUR	1	1	2	3	4	7
TOT	1	1	2	3	4	7
		AM PEAK HOUR 0700 TO 0800 VOLUME		15		37
		PM PEAK HOUR 0000 TO 0000 VOLUME		0		0

11/05/12 THRU 11/09/12
TOTAL HOURS FOR COUNT 88

3 DAYS AVG WEEKDAY VOL 665 X SEASONAL ADJ. FACTOR 0.9800 = 652 X AXLE CORR FACTOR 0.9797 = ESTIMATED AVG DAILY TRAFFIC 639

FACTOR GROUP GR-02

FACTOR GROUP GR-B2

SR 500 MP 006.06 OFF SYSTEM ID. LEG L DIRECTION OF TRAFFIC BOTH WAYS LANE ALL OF

COUNT IDENTIFIER HPMS COUNTER NUMBER 454622 DESCRIPTION: ON ROSEWOOD AVE W/O SR 500

11/05/12 MONDAY	12	1	2	3	4	5	6	7	8	9	10	11	12	DAILY TOTAL
00-15														
15-30	1	2	3	4	5	6	7	8	9	10	11	12		
30-45														
45-00														
HOUR	1	2	3	4	5	6	7	8	9	10	11	12		
TOT	1	2	3	4	5	6	7	8	9	10	11	12	816	

AM PEAK HOUR 0000 TO 0000 VOLUME 0
PM PEAK HOUR 0430 TO 0530 VOLUME 262

11/06/12 TUESDAY	12	1	2	3	4	5	6	7	8	9	10	11	12	DAILY TOTAL
00-15														
15-30	1	2	3	4	5	6	7	8	9	10	11	12		
30-45														
45-00														
HOUR	1	2	3	4	5	6	7	8	9	10	11	12		
TOT	1	2	3	4	5	6	7	8	9	10	11	12	1547	

AM PEAK HOUR 1100 TO 1200 VOLUME 146
PM PEAK HOUR 0330 TO 0430 VOLUME 173

11/07/12 WEDNESDAY	12	1	2	3	4	5	6	7	8	9	10	11	12	DAILY TOTAL
00-15														
15-30	1	2	3	4	5	6	7	8	9	10	11	12		
30-45														
45-00														
HOUR	1	2	3	4	5	6	7	8	9	10	11	12		
TOT	1	2	3	4	5	6	7	8	9	10	11	12	1157	

AM PEAK HOUR 1100 TO 1200 VOLUME 134
PM PEAK HOUR 1200 TO 0100 VOLUME 176

SR 500 MP 006.06 OFF SYSTEM ID. LEG L DIRECTION OF TRAFFIC BOTH WAYS LANE ALL OF
COUNT IDENTIFIER HPMS COUNTER NUMBER 454622 DESCRIPTION: ON ROSEWOOD AVE W/O SR 500

11/08/12	THURSDAY	AM HOURS												PM HOURS						DAILY TOTAL					
		1	2	3	4	5	6	7	8	9	10	11	12	1	2	3	4	5	6		7	8	9	10	11
12	1	2	3	4	5	6	7	8	9	10	11	12	1	2	3	4	5	6	7	8	9	10	11	12	736
1	2	3	4	5	6	7	8	9	10	11	12	1	2	3	4	5	6	7	8	9	10	11	12		
				1	1	1	1	1	1	1	1	1	1	1	1	1	1	1	1	1	1	1	1		
00-15																									
15-30																									
30-45																									
45-00																									
HOUR	2																								
TOT																									

AM PEAK HOUR 1015 TO 1115 VOLUME 72
PM PEAK HOUR 0330 TO 0430 VOLUME 91

11/09/12	FRIDAY	AM HOURS										PM HOURS						DAILY TOTAL							
		1	2	3	4	5	6	7	8	9	10	1	2	3	4	5	6		7	8	9	10	11	12	
12	1	2	3	4	5	6	7	8	9	10	11	12	1	2	3	4	5	6	7	8	9	10	11	12	59
1	2	3	4	5	6	7	8	9	10	11	12	1	2	3	4	5	6	7	8	9	10	11	12		
00-15																									
15-30																									
30-45																									
45-00																									
HOUR	2																								
TOT																									

AM PEAK HOUR 0700 TO 0800 VOLUME 24
PM PEAK HOUR 0000 TO 0000 VOLUME 0

3 DAYS 11/05/12 THRU 11/09/12 TOTAL HOURS FOR COUNT 88
AVG WEEKDAY VOL 1147 X SEASONAL ADJ. FACTOR 0.9800 = 1124 X AXLE CORR FACTOR 0.9797 = ESTIMATED AVG DAILY TRAFFIC 1101
PEAK HOUR PERCENTAGES: K = 22.84 D = 51.91
PEAK HOUR LOCATION : VOLUME = 262 DATE: 11/05/12 TIME: 04:30 PM

Note: Erratic Daily Totals