



Interval 60 min. 15 min.
 Binned(CL/SP) Count(volume)
Lane No 1 2

Direction Channel 1 _____
Direction Channel 2 _____
Unique ID# _____

Counter No. 427085 Count ID ATR
SR 503 RRT/RRQ _____ MP 1.60
Leg 2 Direction SB OSID _____

Station Description _ON SR 503 N/O NE 95th St

Date	Day	Time	Comments
10-15-12	2	10:48	Manual (1) <u>4</u> (2) _____ Set OK CP/TB 6.4v Counter (1) <u>4</u> (2) _____
10-16-12	3	12:01	Manual (1) <u>50</u> (2) _____ Check OK CP/TB 6.7v Counter (1) <u>50</u> (2) _____
10-17-12	4	8:53	Manual (1) <u>50</u> (2) _____ Check OK CP/TB 6.5v Counter (1) <u>49</u> (2) _____ SP=1
10-18-12	5	11:43	Manual (1) <u>50</u> (2) _____ Check OK CP/TB 7.0v Counter (1) <u>50</u> (2) _____
10-19-12	6	<u>7:53</u>	Manual (1) <u>2</u> (2) _____ Pick Up OK CP/TB <u>6.4v</u> Counter (1) <u>2</u> (2) _____

Sketch

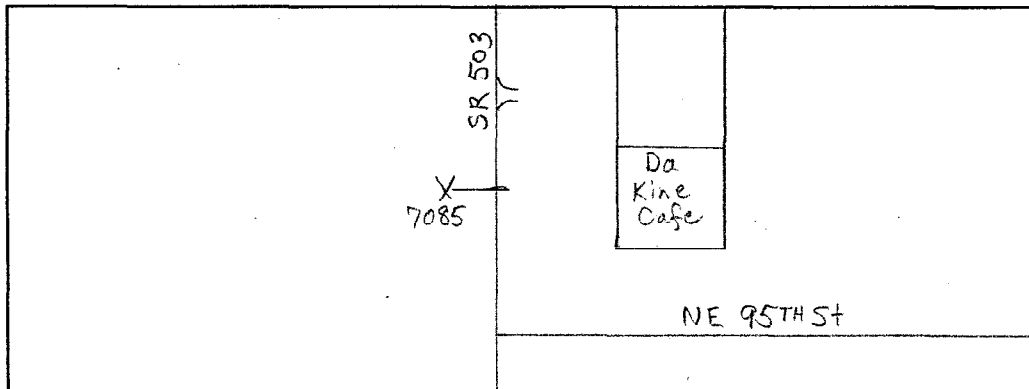

C. Potteroff, T. Breckel
Field Person



Interval 60 min. 15 min.
 Binned(CL/SP) Count(volume)
Lane No 1 2

Direction Channel 1 _____
Direction Channel 2 _____
Unique ID# _____

Counter No. 428698 Count ID ATR
SR 503 RRT/RRQ _____ MP 1.60
Leg 2 Direction NB OSID _____

Station Description _ ON SR 503 N/O NE 95th St

Date	Day	Time	Comments			
10-15-12	2	10:45	Manual (1) 10 (2) _____ Counter (1) 10 (2) _____	Set OK	CP/TB	6.4v
10-16-12	3	12:02	Manual (1) 50 (2) _____ Counter (1) 49 (2) _____	Check OK SP=1	CP/TB	6.4v
10-17-12	4	8:54	Manual (1) 41 (2) _____ Counter (1) 41 (2) _____	Check OK	CP/TB	6.3v
10-18-12	5	11:43	Manual (1) 50 (2) _____ Counter (1) 50 (2) _____	Check OK	CP/TB	6.3v
10-19-12	6	7:52	Manual (1) (2) _____ Counter (1) (2) _____	Pick Up OK	CP/TB	6.3v

Sketch

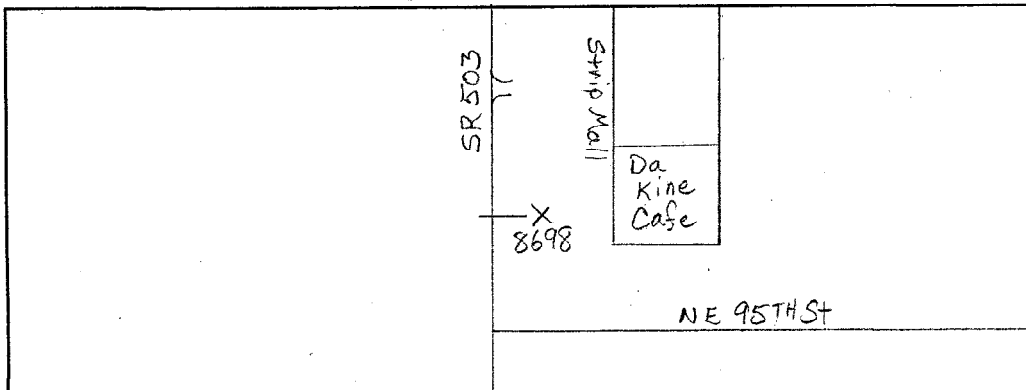

C. Potterff, T. Breckel
Field Person

SR 503 MP 001.60 OFF SYSTEM ID. LEG 2 DIRECTION OF TRAFFIC SOUTHBOUND LANE ALL OF

COUNT IDENTIFIER ATR COUNTER NUMBER 427085 DESCRIPTION: ON SR 503 N/O NE 95TH ST

10/15/12 MONDAY	AM HOURS	PM HOURS	AM TOTAL	PM TOTAL	DAILY TOTAL
12	1 2 3 4 5 6 7 8 9 10 11 12	1 2 3 4 5 6 7 8 9 10 11 12	954	954	954
1	1 2 3 4 5 6 7 8 9 10 11 12	1 2 3 4 5 6 7 8 9 10 11 12	954	954	954
TOT			954	954	954

10/16/12 TUESDAY	AM HOURS	PM HOURS	AM TOTAL	PM TOTAL	DAILY TOTAL
12	1 2 3 4 5 6 7 8 9 10 11 12	1 2 3 4 5 6 7 8 9 10 11 12	954	954	954
1	1 2 3 4 5 6 7 8 9 10 11 12	1 2 3 4 5 6 7 8 9 10 11 12	954	954	954
TOT			954	954	954

10/17/12 WEDNESDAY	AM HOURS	PM HOURS	AM TOTAL	PM TOTAL	DAILY TOTAL
12	1 2 3 4 5 6 7 8 9 10 11 12	1 2 3 4 5 6 7 8 9 10 11 12	954	954	954
1	1 2 3 4 5 6 7 8 9 10 11 12	1 2 3 4 5 6 7 8 9 10 11 12	954	954	954
TOT			954	954	954

DOT-RNB515A-B

STATE OF WASHINGTON - DEPARTMENT OF TRANSPORTATION
 TRIP SYSTEM
 15 MINUTE TRAFFIC COUNT SUMMARY

DATE 10/23/12
 TIME 07:21:59
 PAGE 50

SR 503	MP 001.60	OFF SYSTEM ID.	LEG 2	DIRECTION OF TRAFFIC	LANE ALL OF																				
COUNT IDENTIFIER	ATR	COUNTER NUMBER	427085	DESCRIPTION: ON SR 503 N/O NE 95TH ST																					
10/18/12 THURSDAY																									
AM HOURS																									
12	1	2	3	4	5	6	7	8	9	10	11	DAILY TOTAL													
1	2	3	4	5	6	7	8	9	10	11	12														
00-15	17	8	14	11	44	92	246	334	277	228	257	241	264	234	275	253	258	256	152	139	109	65	39		
15-30	19	10	11	25	46	136	273	401	345	302	219	241	288	252	250	272	260	289	236	135	131	113	22		
30-45	21	7	17	27	74	194	327	404	282	306	254	271	254	322	270	242	241	169	129	80	88	48			
45-00	9	15	7	23	73	191	331	377	317	254	209	244	282	256	280	266	259	184	101	112	59	35			
TOT	66	40	49	86	237	613	1177	1516	1283	1139	951	978	1027	1049	1062	1097	1021	1047	845	517	462	369	217	116	16964
AM PEAK HOUR 0715 TO 0815 VOLUME						1521	PM PEAK HOUR 0230 TO 0330 VOLUME						1125	AM TOTAL						8135					
PM PEAK HOUR 0645 TO 0745 VOLUME						1288	PM PEAK HOUR 0000 TO 0000 VOLUME						0	PM TOTAL						8829					

10/19/12 FRIDAY														AM HOURS													
12	1	2	3	4	5	6	7	8	9	10	11	12	1	2	3	4	5	6	7	8	9	10	11	DAILY TOTAL			
1	2	3	4	5	6	7	8	9	10	11	12	1	2	3	4	5	6	7	8	9	10	11	12				
00-15	20	11	14	15	38	88	213	300																			
15-30	24	19	13	20	45	138	247	369																			
30-45	21	10	10	23	50	152	294	332																			
45-00	15	14	19	32	57	184	287																				
TOT	80	54	56	90	190	562	1041	1001																3074			
AM PEAK HOUR 0645 TO 0745 VOLUME						1288	PM PEAK HOUR 0000 TO 0000 VOLUME						0	AM TOTAL						3074							
PM PEAK HOUR 0000 TO 0000 VOLUME						0	PM TOTAL						0	DAILY TOTAL						3074							

10/15/12 THRU 10/19/12
 TOTAL HOURS FOR COUNT 91

3 DAYS
 AVG WEEKDAY VOL 16789 X SEASONAL ADJ. FACTOR 0.9400 = 15782 X AXLE CORR FACTOR 0.9462 = ESTIMATED AVG DAILY TRAFFIC 14933

FACTOR GROUP GR-02

FACTOR GROUP GR-A2

STATE OF WASHINGTON - DEPARTMENT OF TRANSPORTATION
TRIP SYSTEM
15 MINUTE TRAFFIC COUNT SUMMARY

SR 503 MP 001.60 OFF SYSTEM ID.

COUNTER NUMBER 428698

LEG 2

DIRECTION OF TRAFFIC NORTHBOUND

LANE ALL OF

COUNT IDENTIFIER ATR

DESCRIPTION: ON SR 503 N/O NE 95TH ST

10/15/12 MONDAY	AM HOURS												PM HOURS												DAILY TOTAL
	1	2	3	4	5	6	7	8	9	10	11	12	1	2	3	4	5	6	7	8	9	10	11	12	
12	1	2	3	4	5	6	7	8	9	10	11	12	1	2	3	4	5	6	7	8	9	10	11	12	11503
AM PEAK HOUR 1100 TO 1200 VOLUME 815												PM PEAK HOUR 0445 TO 0545 VOLUME 1474												AM TOTAL 815	
PM PEAK HOUR 0445 TO 0545 VOLUME 1474												AM TOTAL 10688												PM TOTAL 10688	

10/16/12 TUESDAY	AM HOURS												PM HOURS												DAILY TOTAL
	1	2	3	4	5	6	7	8	9	10	11	12	1	2	3	4	5	6	7	8	9	10	11	12	
12	1	2	3	4	5	6	7	8	9	10 <td>11</td> <td>12</td> <td>1</td> <td>2</td> <td>3</td> <td>4</td> <td>5</td> <td>6</td> <td>7</td> <td>8</td> <td>9</td> <td>10</td> <td>11</td> <td>12</td> <td>15692</td>	11	12	1	2	3	4	5	6	7	8	9	10	11	12	15692
AM PEAK HOUR 1100 TO 1200 VOLUME 908												PM PEAK HOUR 0445 TO 0545 VOLUME 1516												AM TOTAL 4548	
PM PEAK HOUR 0445 TO 0545 VOLUME 1516												AM TOTAL 11144												PM TOTAL 11144	

10/17/12 WEDNESDAY	AM HOURS												PM HOURS												DAILY TOTAL
	1	2	3	4	5	6	7	8	9	10	11	12	1	2	3	4	5	6	7	8	9	10	11	12	
12	1	2	3	4	5	6	7	8	9	10 <td>11</td> <td>12</td> <td>1</td> <td>2</td> <td>3</td> <td>4</td> <td>5</td> <td>6</td> <td>7</td> <td>8</td> <td>9</td> <td>10</td> <td>11</td> <td>12</td> <td>15730</td>	11	12	1	2	3	4	5	6	7	8	9	10	11	12	15730
AM PEAK HOUR 1100 TO 1200 VOLUME 929												PM PEAK HOUR 0430 TO 0530 VOLUME 1474												AM TOTAL 4486	
PM PEAK HOUR 0430 TO 0530 VOLUME 1474												AM TOTAL 11244												PM TOTAL 11244	

DOT-RMB515A-B

STATE OF WASHINGTON - DEPARTMENT OF TRANSPORTATION
TRIP SYSTEM
15 MINUTE TRAFFIC COUNT SUMMARY

DATE 10/23/12
TIME 07:21:59
PAGE 52

SR 503 MP 001.60 OFF SYSTEM ID. LEG 2 DIRECTION OF TRAFFIC NORTHBOUND LANE ALL OF

COUNT IDENTIFIER	ATR	COUNTER NUMBER	428698	DESCRIPTION: ON SR 503 N/O NE 95TH ST	AM PEAK HOUR 1100 TO 1200 VOLUME	866	PM PEAK HOUR 0445 TO 0545 VOLUME	1530	AM TOTAL	4460	PM TOTAL	11537													
10/18/12 THURSDAY																									
12	1	2	3	4	5	6	7	8	9	10	11	12													
1	2	3	4	5	6	7	8	9	10	11	12	TOTAL													
00-15	38	22	11	11	8	12	45	128	161	155	182	208	254	220	328	361	343	337	339	250	190	136	88	41	
15-30	37	22	18	19	15	30	83	163	170	165	199	196	255	291	314	366	389	404	296	198	170	178	90	69	
30-45	37	13	15	10	25	25	98	184	185	172	202	242	261	288	305	386	365	372	290	201	150	111	89	51	
45-00	25	11	13	11	22	43	111	210	151	172	165	220	229	266	325	332	417	367	227	190	175	108	71	54	
TOT	137	68	57	51	70	110	337	685	667	664	748	866	999	1065	1272	1445	1514	1480	1152	839	685	533	338	215	15997

10/19/12 FRIDAY	1	2	3	4	5	6	7	8	9	10	11	12	1	2	3	4	5	6	7	8	9	10	11	12	DAILY TOTAL
12	1	2	3	4	5	6	7	8	9	10	11	12	1	2	3	4	5	6	7	8	9	10	11	12	TOTAL
1	2	3	4	5	6	7	8	9	10	11	12	1	2	3	4	5	6	7	8	9	10	11	12	TOTAL	
00-15	41	16	18	11	8	24	43	125																	
15-30	30	18	24	14	17	29	74	151																	
30-45	33	21	16	14	17	31	98	164																	
45-00	34	13	16	14	30	39	114																		
TOT	138	68	74	53	72	123	329	440																	1297

10/15/12 THRU 10/19/12
TOTAL HOURS FOR COUNT 91

3 DAYS
AVG WEEKDAY VOL 15806 X SEASONAL ADJ. FACTOR 0.9400 = 14858 X AXLE CORR FACTOR 0.9462 = ESTIMATED AVG DAILY TRAFFIC 14059

FACTOR GROUP GR-02
FACTOR GROUP GR-A2

AM PEAK HOUR 0645 TO 0745 VOLUME 554
PM PEAK HOUR 0000 TO 0000 VOLUME 0

AM TOTAL 1297
PM TOTAL 0

AM PEAK HOUR 1100 TO 1200 VOLUME 866
PM PEAK HOUR 0445 TO 0545 VOLUME 1530

AM TOTAL 4460
PM TOTAL 11537

AM PEAK HOUR 0645 TO 0745 VOLUME 554
PM PEAK HOUR 0000 TO 0000 VOLUME 0

AM TOTAL 1297
PM TOTAL 0

SR 503 MP 001.60 OFF SYSTEM ID. LEG 2 DIRECTION OF TRAFFIC BOTH WAYS LANE ALL OF
COUNT IDENTIFIER ATR COUNTER NUMBER 428698 DESCRIPTION: ON SR 503 N/O NE 95TH ST

10/15/12 MONDAY	AM HOURS												PM HOURS												DAILY TOTAL
	1	2	3	4	5	6	7	8	9	10	11	12	1	2	3	4	5	6	7	8	9	10	11	12	
12	1	2	3	4	5	6	7	8	9	10	11	12	1	2	3	4	5	6	7	8	9	10	11	12	1769
1	2	3	4	5	6	7	8	9	10	11	12	1	2	3	4	5	6	7	8	9	10	11	12	1883	
AM PEAK HOUR 1100 TO 1200 VOLUME 1769 PM PEAK HOUR 0415 TO 0515 VOLUME 2442																									

10/16/12 TUESDAY	AM HOURS												PM HOURS												DAILY TOTAL
	1	2	3	4	5	6	7	8	9	10	11	12	1	2	3	4	5	6	7	8	9	10	11	12	
12	1	2	3	4	5	6	7	8	9	10	11	12	1	2	3	4	5	6	7	8	9	10	11	12	12716
1	2	3	4	5	6	7	8	9	10	11	12	1	2	3	4	5	6	7	8	9	10	11	12	19737	
AM PEAK HOUR 0715 TO 0815 VOLUME 2153 PM PEAK HOUR 0345 TO 0445 VOLUME 2544																									

10/17/12 WEDNESDAY	AM HOURS												PM HOURS												DAILY TOTAL
	1	2	3	4	5	6	7	8	9	10	11	12	1	2	3	4	5	6	7	8	9	10	11	12	
12	1	2	3	4	5	6	7	8	9	10	11	12	1	2	3	4	5	6	7	8	9	10	11	12	12461
1	2	3	4	5	6	7	8	9	10	11	12	1	2	3	4	5	6	7	8	9	10	11	12	19912	
AM PEAK HOUR 0715 TO 0815 VOLUME 2125 PM PEAK HOUR 0345 TO 0445 VOLUME 2538																									

SR 503 MP 001.60 OFF SYSTEM ID.

LEG 2 DIRECTION OF TRAFFIC BOTH WAYS

LANE ALL OF

COUNT IDENTIFIER ATR COUNTER NUMBER 428698 DESCRIPTION: ON SR 503 N/O NE 95TH ST

10/18/12 THURSDAY	AM HOURS												PM HOURS												DAILY TOTAL
	1	2	3	4	5	6	7	8	9	10	11	12	1	2	3	4	5	6	7	8	9	10	11	12	
12	1	2	3	4	5	6	7	8	9	10	11	12	1	2	3	4	5	6	7	8	9	10	11	12	4371
TOT	203	108	106	137	307	723	1514	2201	1950	1803	1699	1844	2026	2114	2334	2542	2535	2527	1997	1356	1147	902	555	331	32961
	AM PEAK HOUR 0715 TO 0815 VOLUME 2239												AM PEAK HOUR 0445 TO 0545 VOLUME 2584												AM TOTAL 12595
																									PM TOTAL 20366

10/19/12 FRIDAY	AM HOURS												PM HOURS												DAILY TOTAL								
	1	2	3	4	5	6	7	8	9	10	11	12	1	2	3	4	5	6	7	8	9	10	11	12									
12	1	2	3	4	5	6	7	8	9	10	11	12	1	2	3	4	5	6 <td>7</td> <td>8</td> <td>9</td> <td>10</td> <td>11</td> <td>12</td> <td>4371</td>	7	8	9	10	11	12	4371								
TOT	218	122	130	143	262	685	1370	1441	AM PEAK HOUR 0645 TO 0745 VOLUME 1842												PM PEAK HOUR 0000 TO 0000 VOLUME 0												AM TOTAL 4371
																									PM TOTAL 0								

10/15/12 THRU 10/19/12
TOTAL HOURS FOR COUNT 91

3 DAYS FACTOR GROUP GR-02 FACTOR GROUP GR-A2
 AVG WEEKDAY VOL 32596 X SEASONAL ADJ. FACTOR 0.9400 = 30640 X AXLE CORR FACTOR 0.9462 = ESTIMATED AVG DAILY TRAFFIC 28992
 PEAK HOUR PERCENTAGES: K = 7.93 D = 59.21
 PEAK HOUR LOCATION : VOLUME = 2584 DATE: 10/18/12 TIME: 04:45 PM