

LOCATION: NE 162nd Ave (West) -- NE Ward Rd
CITY/STATE: Vancouver, WA

QC JOB #: 14655134
DATE: Wed, Mar 21 2018

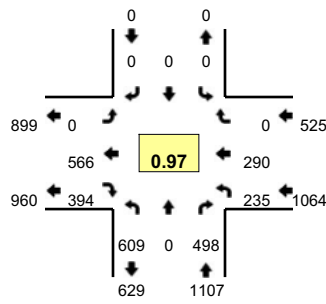

Peak-Hour: 4:45 PM -- 5:45 PM
Peak 15-Min: 5:30 PM -- 5:45 PM

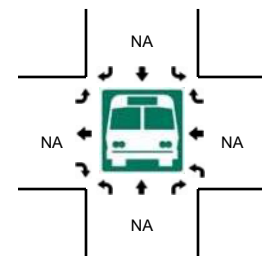
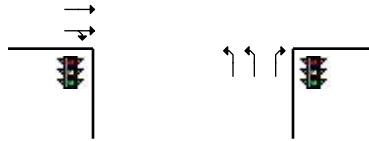
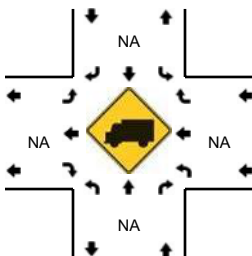
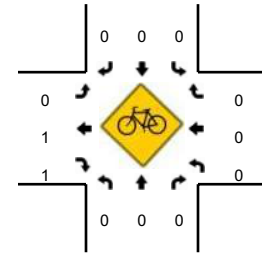
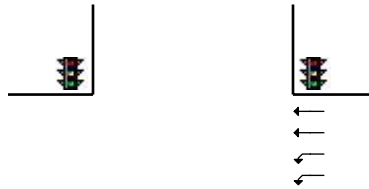
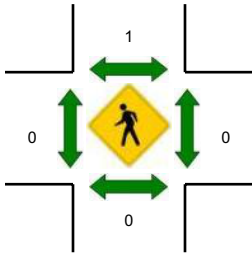
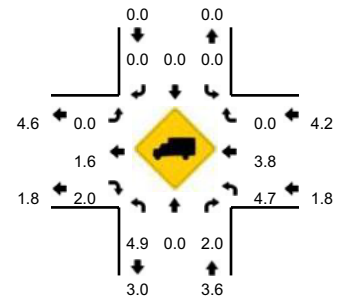

5-Min Count Period Beginning At	NE 162nd Ave (West) (Northbound)				NE 162nd Ave (West) (Southbound)				NE Ward Rd (Eastbound)				NE Ward Rd (Westbound)				Total	Hourly Totals
	Left	Thru	Right	U	Left	Thru	Right	U	Left	Thru	Right	U	Left	Thru	Right	U		
4:00 PM	38	0	26	0	0	0	0	0	0	36	21	0	11	24	0	0	156	
4:05 PM	42	0	42	0	0	0	0	0	0	36	19	0	13	31	0	0	183	
4:10 PM	45	0	36	0	0	0	0	0	0	36	15	0	24	21	0	0	177	
4:15 PM	48	0	28	0	0	0	0	0	0	41	20	0	17	30	0	0	184	
4:20 PM	50	0	35	0	0	0	0	0	0	42	38	0	16	15	0	0	196	
4:25 PM	29	0	24	0	0	0	0	0	0	46	26	0	16	32	0	0	173	
4:30 PM	35	0	38	0	0	0	0	0	0	34	29	0	12	20	0	0	168	
4:35 PM	48	0	38	0	0	0	0	0	0	45	27	0	31	21	0	0	210	
4:40 PM	42	0	41	0	0	0	0	0	0	49	26	0	16	32	0	0	206	
4:45 PM	71	0	53	0	0	0	0	0	0	47	26	0	32	24	0	0	253	
4:50 PM	48	0	42	0	0	0	0	0	0	38	34	0	12	17	0	0	191	
4:55 PM	42	0	33	0	0	0	0	0	0	49	33	0	25	31	0	0	213	2310
5:00 PM	34	0	41	0	0	0	0	0	0	51	33	0	19	21	0	0	199	2353
5:05 PM	46	0	51	0	0	0	0	0	0	40	23	0	17	23	0	0	200	2370
5:10 PM	38	0	35	0	0	0	0	0	0	71	34	0	17	29	0	0	224	2417
5:15 PM	60	0	40	0	0	0	0	0	0	48	36	0	23	22	0	0	229	2462
5:20 PM	54	0	27	0	0	0	0	0	0	44	43	0	16	21	0	0	205	2471
5:25 PM	61	0	45	0	0	0	0	0	0	31	25	0	25	24	0	0	211	2509
5:30 PM	42	0	36	0	0	0	0	0	0	60	37	0	14	25	0	0	214	2555
5:35 PM	59	0	50	0	0	0	0	0	0	43	27	0	23	29	0	0	231	2576
5:40 PM	54	0	45	0	0	0	0	0	0	44	43	0	12	24	0	0	222	2592
5:45 PM	27	0	30	0	0	0	0	0	0	36	46	0	23	31	0	0	193	2532
5:50 PM	53	0	40	0	0	0	0	0	0	40	22	0	18	19	0	0	192	2533
5:55 PM	33	0	41	0	0	0	0	0	0	50	26	0	13	30	0	0	193	2513
Peak 15-Min Flowrates	Northbound				Southbound				Eastbound				Westbound				Total	
	Left	Thru	Right	U	Left	Thru	Right	U	Left	Thru	Right	U	Left	Thru	Right	U		
All Vehicles	620	0	524	0	0	0	0	0	0	588	428	0	196	312	0	0	2668	
Heavy Trucks	44	0	4	0	0	0	0	0	0	8	8	0	0	24	0	0	88	
Pedestrians	0	0	0	0	0	0	0	0	0	0	0	0	0	0	0	0	0	
Bicycles	0	0	0	0	0	0	0	0	0	0	0	0	0	0	0	0	0	
Railroad																		
Stopped Buses																		

Comments: