

LOCATION: Norwood St -- 6th Ave
CITY/STATE: Camas, OR

QC JOB #: 10619903
DATE: 5/19/2011

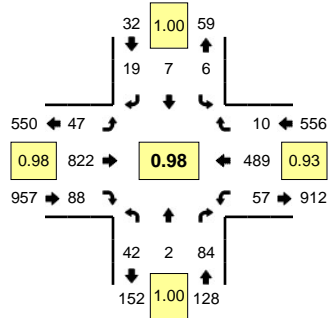

Peak-Hour: 4:50 PM -- 5:50 PM
Peak 15-Min: 5:05 PM -- 5:20 PM

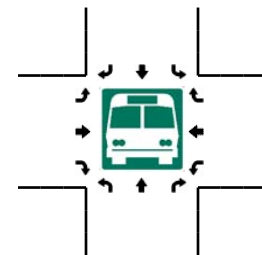
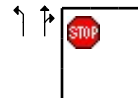
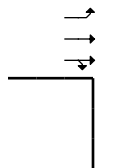
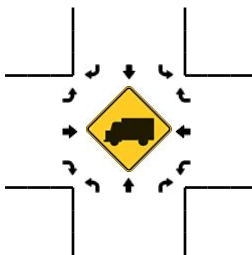
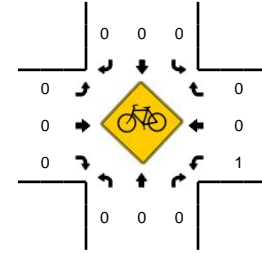
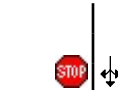
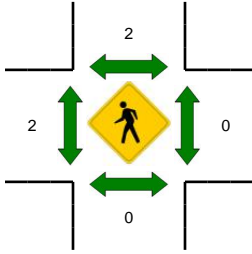
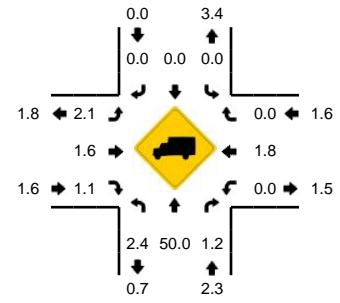

5-Min Count Period Beginning At	Norwood St (Northbound)				Norwood St (Southbound)				6th Ave (Eastbound)				6th Ave (Westbound)				Total	Hourly Totals
	Left	Thru	Right	U	Left	Thru	Right	U	Left	Thru	Right	U	Left	Thru	Right	U		
4:00 PM	4	0	7	0	0	0	2	0	2	66	10	0	3	40	5	0	139	
4:05 PM	2	0	5	0	1	0	0	0	3	50	5	0	6	46	1	0	119	
4:10 PM	1	0	6	0	2	0	1	0	8	57	1	0	5	57	0	0	138	
4:15 PM	4	0	2	0	1	0	0	0	1	61	6	0	5	37	2	0	119	
4:20 PM	3	1	4	0	1	0	0	0	3	55	7	0	5	39	1	0	119	
4:25 PM	1	0	5	0	3	0	1	0	3	54	4	0	7	53	0	0	131	
4:30 PM	4	0	5	0	2	0	2	0	5	58	3	0	6	46	0	0	131	
4:35 PM	1	0	6	0	2	0	1	0	5	50	8	0	5	55	2	0	135	
4:40 PM	3	1	10	0	1	0	3	0	1	71	7	0	8	38	0	0	143	
4:45 PM	3	1	9	0	0	0	3	0	6	53	9	0	5	41	2	0	132	
4:50 PM	9	0	5	0	1	1	4	0	1	75	8	0	7	31	1	0	143	
4:55 PM	3	1	6	0	0	3	1	0	6	76	8	0	5	63	0	0	172	1621
5:00 PM	1	0	4	0	1	0	1	0	2	65	6	0	3	44	1	0	128	1610
5:05 PM	7	0	8	0	0	0	1	0	4	61	5	0	3	52	1	0	142	1633
5:10 PM	2	0	2	0	0	0	0	0	9	70	8	0	6	44	1	0	142	1637
5:15 PM	2	0	11	0	0	0	1	0	4	72	10	0	7	36	0	0	143	1661
5:20 PM	3	1	7	0	2	0	1	0	1	73	7	0	5	43	1	0	144	1686
5:25 PM	1	0	10	0	0	0	3	0	3	62	7	0	4	34	3	0	127	1682
5:30 PM	3	0	7	0	0	1	1	0	7	66	6	0	2	38	1	0	132	1683
5:35 PM	5	0	9	0	1	1	2	0	5	58	8	0	6	47	0	0	142	1690
5:40 PM	4	0	6	0	0	0	0	0	3	62	6	0	4	24	0	0	109	1656
5:45 PM	2	0	9	0	1	1	4	0	2	82	9	0	5	33	1	0	149	1673
5:50 PM	3	0	2	0	4	0	0	0	1	63	7	0	5	34	5	0	124	1654
5:55 PM	1	0	4	0	2	0	2	0	1	65	7	0	1	33	2	0	118	1600
Peak 15-Min Flowrates	Northbound				Southbound				Eastbound				Westbound				Total	
All Vehicles	44	0	84	0	0	0	8	0	68	812	92	0	64	528	8	0	1708	
Heavy Trucks	0	0	0	0	0	0	0	0	0	16	0	0	0	12	0	0	28	
Pedestrians	0	0	0	0	0	0	0	0	0	0	0	0	0	0	0	0	0	
Bicycles	0	0	0	0	0	0	0	0	0	0	0	0	1	0	0	0	1	
Railroad																		
Stopped Buses																		

Comments: SW (on off-ramp)