

LOCATION: Garrison Rd -- SE Mill Plain Blvd
CITY/STATE: Vancouver, WA

QC JOB #: 10396515
DATE: 11/20/2008

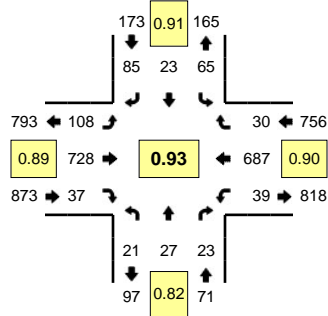

Peak-Hour: 4:20 PM -- 5:20 PM
Peak 15-Min: 5:05 PM -- 5:20 PM

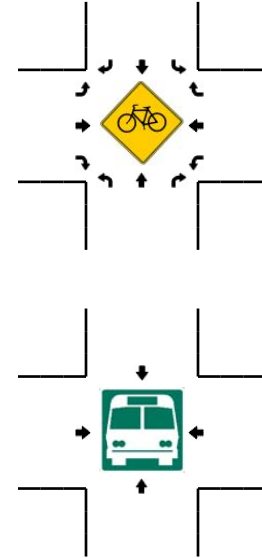
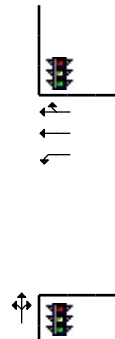
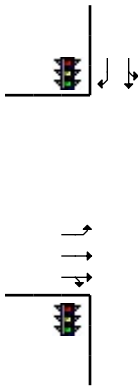
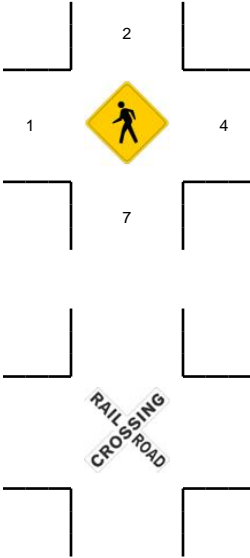
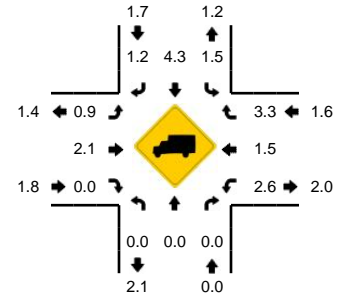

5-Min Count Period Beginning At	Garrison Rd (Northbound)				Garrison Rd (Southbound)				SE Mill Plain Blvd (Eastbound)				SE Mill Plain Blvd (Westbound)				Total	Hourly Totals
	Left	Thru	Right	U	Left	Thru	Right	U	Left	Thru	Right	U	Left	Thru	Right	U		
4:00 PM	1	5	3	0	6	1	8	0	4	39	2	0	7	62	3	0	141	
4:05 PM	5	3	2	0	9	3	14	0	6	63	5	0	1	78	5	0	194	
4:10 PM	3	2	0	0	9	1	5	0	9	68	2	0	2	55	2	0	158	
4:15 PM	5	1	2	0	8	1	4	0	8	44	4	0	1	58	3	0	139	
4:20 PM	2	5	3	0	13	4	9	0	11	59	3	0	5	49	4	0	167	
4:25 PM	1	1	1	0	3	1	8	0	8	59	1	0	6	64	3	1	157	
4:30 PM	0	5	3	0	5	3	6	0	8	62	5	0	1	49	0	1	148	
4:35 PM	1	1	0	0	3	2	8	0	9	63	4	0	5	71	3	0	170	
4:40 PM	0	3	3	0	7	2	9	0	10	44	1	0	1	53	4	0	137	
4:45 PM	2	2	2	0	1	2	6	0	10	62	5	0	4	61	7	0	164	
4:50 PM	5	1	1	0	10	4	11	0	4	56	8	0	4	48	1	0	153	
4:55 PM	3	1	0	0	9	0	8	0	4	56	4	0	1	50	0	0	136	1864
5:00 PM	1	2	3	0	0	2	4	0	12	57	2	0	3	52	1	0	139	1862
5:05 PM	1	4	2	0	4	1	7	0	17	70	0	0	0	57	2	0	165	1833
5:10 PM	2	2	4	0	4	0	5	0	5	66	2	0	3	69	2	0	164	1839
5:15 PM	3	0	1	0	6	2	4	0	10	74	2	0	4	64	3	0	173	1873
5:20 PM	4	2	0	0	8	3	8	0	9	50	3	0	5	46	2	0	140	1846
5:25 PM	0	2	1	0	3	0	7	0	9	67	2	0	1	48	6	0	146	1835
5:30 PM	1	2	4	0	9	1	10	0	6	41	3	0	3	46	5	0	131	1818
5:35 PM	1	2	6	0	5	1	5	0	7	54	1	0	1	57	3	0	143	1791
5:40 PM	1	3	3	0	1	3	5	0	7	44	8	0	3	55	2	0	135	1789
5:45 PM	0	0	6	0	5	2	3	0	7	58	1	0	4	41	3	0	130	1755
5:50 PM	1	2	5	0	2	2	5	0	6	54	1	0	4	44	3	0	129	1731
5:55 PM	5	2	4	0	8	2	2	0	7	39	3	0	1	59	2	0	134	1729
Peak 15-Min Flowrates	Northbound				Southbound				Eastbound				Westbound				Total	
All Vehicles	24	24	28	0	56	12	64	0	128	840	16	0	28	760	28	0	2008	
Heavy Trucks	0	0	0		0	0	0		0	16	0		0	12	0		28	
Pedestrians		12				0				0				8			20	
Bicycles																		
Railroad																		
Stopped Buses																		

Comments: