

**LOCATION:** Olympia Dr -- SE Mill Plain Blvd  
**CITY/STATE:** Vancouver, WA

**QC JOB #:** 10309720  
**DATE:** 12/5/2007

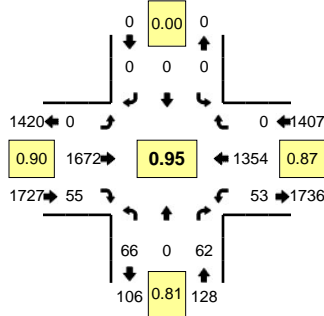

**Peak-Hour: 4:00 PM -- 5:00 PM**  
**Peak 15-Min: 4:00 PM -- 4:15 PM**

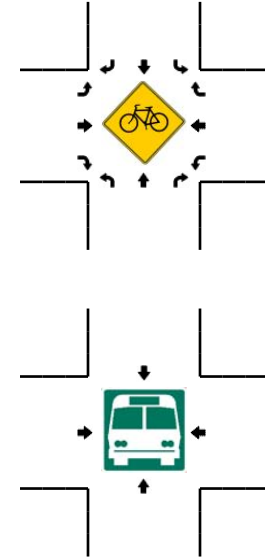
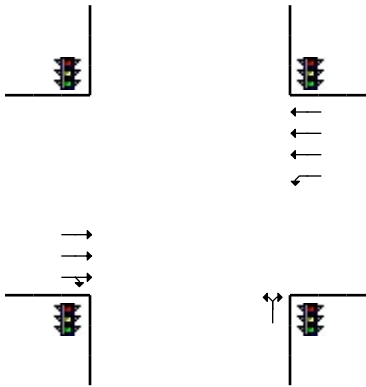
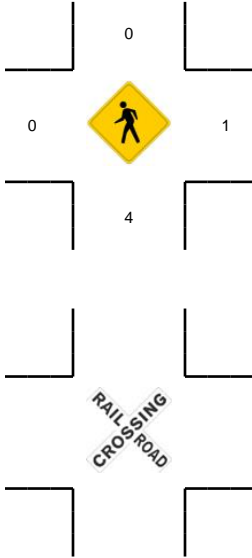
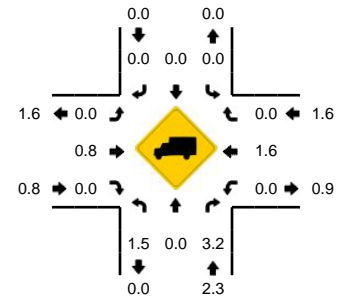

5-Min Count Period Beginning At	Olympia Dr (Northbound)				Olympia Dr (Southbound)				SE Mill Plain Blvd (Eastbound)				SE Mill Plain Blvd (Westbound)				Total	Hourly Totals
	Left	Thru	Right	U	Left	Thru	Right	U	Left	Thru	Right	U	Left	Thru	Right	U		
4:00 PM	0	0	1	0	0	0	0	0	0	143	3	0	6	127	0	0	280	
4:05 PM	7	0	5	0	0	0	0	0	0	137	5	0	3	143	0	1	301	
4:10 PM	6	0	8	0	0	0	0	0	0	132	4	0	7	119	0	0	276	
4:15 PM	6	0	9	0	0	0	0	0	0	134	4	0	4	113	0	0	270	
4:20 PM	2	0	5	0	0	0	0	0	0	132	3	0	1	126	0	0	269	
4:25 PM	6	0	5	0	0	0	0	0	0	160	10	0	3	100	0	0	284	
4:30 PM	4	0	1	0	0	0	0	0	0	148	2	0	8	119	0	0	282	
4:35 PM	6	0	7	0	0	0	0	0	0	152	6	0	3	107	0	1	282	
4:40 PM	7	0	1	0	0	0	0	0	0	125	4	0	2	94	0	0	233	
4:45 PM	3	0	4	0	0	0	0	0	0	136	4	0	5	100	0	0	252	
4:50 PM	8	0	8	0	0	0	0	0	0	144	4	0	7	109	0	0	280	
4:55 PM	11	0	8	0	0	0	0	0	0	129	6	0	2	97	0	0	253	3262
5:00 PM	3	0	3	0	0	0	0	0	0	116	7	0	14	110	0	0	253	3235
5:05 PM	6	0	2	0	0	0	0	0	0	130	3	0	6	94	0	1	242	3176
5:10 PM	4	0	6	0	0	0	0	0	0	146	8	0	7	141	0	1	313	3213
5:15 PM	11	0	8	0	0	0	0	0	0	125	7	0	5	108	0	0	264	3207
5:20 PM	0	0	8	0	0	0	0	0	0	115	4	0	4	115	0	0	246	3184
5:25 PM	9	0	6	0	0	0	0	0	0	134	4	0	8	99	0	0	260	3160
5:30 PM	5	0	5	0	0	0	0	0	0	142	8	0	6	99	0	0	265	3143
5:35 PM	4	0	4	0	0	0	0	0	0	158	5	0	6	90	0	0	267	3128
5:40 PM	5	0	5	0	0	0	0	0	0	121	7	0	11	105	0	0	254	3149
5:45 PM	18	0	14	0	0	0	0	0	0	130	6	0	2	95	0	0	265	3162
5:50 PM	3	0	2	0	0	0	0	0	0	157	6	0	4	111	0	0	283	3165
5:55 PM	9	0	14	0	0	0	0	0	0	132	4	0	4	81	0	0	244	3156
<b>Peak 15-Min Flowrates</b>	<b>Northbound</b>				<b>Southbound</b>				<b>Eastbound</b>				<b>Westbound</b>				<b>Total</b>	
All Vehicles	52	0	56	0	0	0	0	0	0	1648	48	0	64	1556	0	4	3428	
Heavy Trucks	4	0	0	0	0	0	0	0	0	20	0	0	0	32	0	0	56	
Pedestrians	8				0				0				0				8	
Bicycles																		
Railroad																		
Stopped Buses																		

Comments: