



Interval 60 min. 15 min.

Count(volume) Speed

Binned(CL/SP) Raw

Lane No 1 2

Direction Channel 1 _____

Direction Channel 2 _____

Data Hog # 7058

Counter No. 1546-17 Count ID HPMS RE

SR 14 RRT/RRQ _____ MP 17.8A

Leg 2 Direction WBS OSID _____

Station Description - ON SR 14 E/O 45th St

Date	Day	Time	Comments
4/18/05	2	1239	Manual (1) <u>2</u> (2) _____ Counter (1) <u>2</u> (2) _____ Set as <u>CIS</u> SET OK AH 6.5
4/19	3	0946	Manual (1) <u>11</u> (2) _____ Counter (1) <u>11</u> (2) _____ CNTROL AH 6.4
4/20	4	1055	Manual (1) <u>16</u> (2) _____ Counter (1) <u>16</u> (2) _____ CNTR OK AH 6.5
4/21	5	1018	Manual (1) <u>9</u> (2) _____ Counter (1) <u>9</u> (2) _____ CNTR OK AH 6.4
4/22	6	822	Manual (1) _____ (2) _____ Counter (1) _____ (2) _____ P/U CNTR AH/ 6.4

Sketch

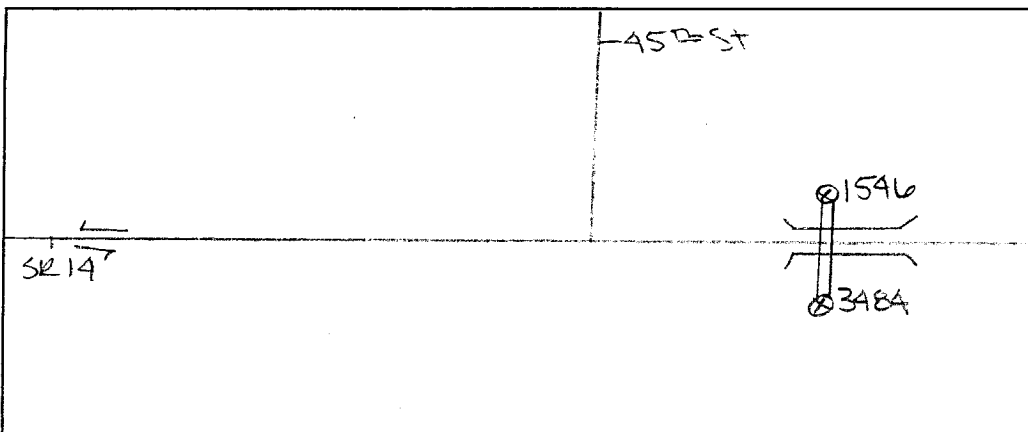

[Signature]
Field Person



Interval 60 min. 15 min.

Count(volume) Speed

Binned(CL/SP) Raw

Lane No 1 2

Direction Channel 1 _____

Direction Channel 2 _____

Data Hog # 7058

Counter No. 3484-17 Count ID HPMS RE

SR 14 RRT/RRQ _____ MP 17.84

Leg 2 Direction EB OSID _____

Station Description - ON SR 14 E10 45th St

Date	Day	Time	Comments
4/18/05	2	1240	Manual (1) <u>1</u> (2) _____ Counter (1) <u>1</u> (2) _____ Set as <u>C/S</u> SET OK AH 6.7
4/19	3	0952	Manual (1) <u>6</u> (2) _____ Counter (1) <u>6</u> (2) _____ CNTR OK AH 6.6
4/20	4	1100	Manual (1) <u>7</u> (2) _____ Counter (1) <u>7</u> (2) _____ <u>3/4 misc set on 3/4</u> CNTR OK AH 6.5
4/21	5	1023	Manual (1) <u>7</u> (2) _____ Counter (1) <u>7</u> (2) _____ CNTR OK AH 6.5
4/22	6	822	Manual (1) _____ (2) _____ Counter (1) _____ (2) _____ P/U CNTR AH/ 6.4

Sketch

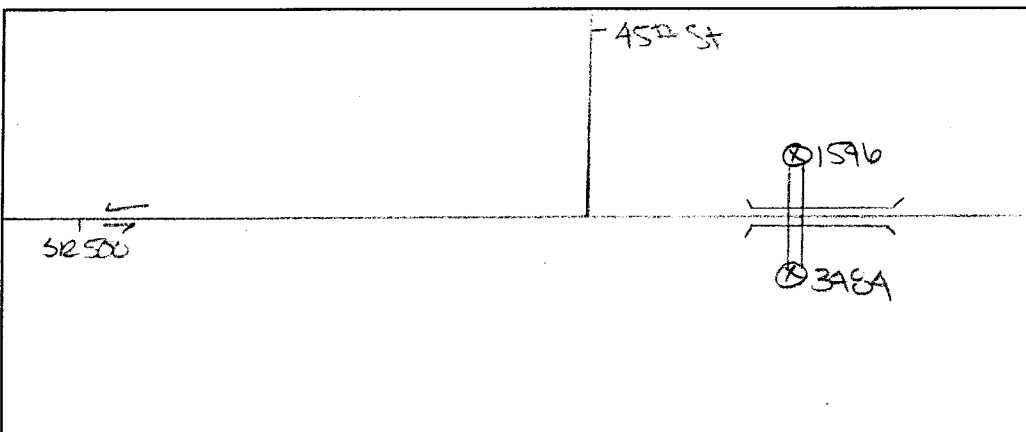

[Signature]
Field Person

STATE OF WASHINGTON - DEPARTMENT OF TRANSPORTATION
TRIP SYSTEM
HOURLY TRAFFIC CLASSIFICATION SUMMARY

SR 014 MP 017.84 OFF SYSTEM ID. LEG 2 DIRECTION OF TRAFFIC WESTBOUND LANE ALL OF
COUNT IDENTIFIER HPMS COUNTER NUMBER 001546 DESCRIPTION: ON SR 14 E/O 45TH ST

04-20-05 WEDNESDAY AM HOURS	CARS PICKUPS	BUS	SINGLE MED	UNITS HVV	4+	SINGLE			DOUBLE			TRAINS			TRUCK %	CLASS UNKNOWN	TOTAL VEHICLES
						UNIT %	4-	5	6+	UNIT %	5-	6	7+	TRAIN %			
12 - 1	2		1	1		8.3										1	4
1 - 2	2			1		25.0											4
2 - 3	6			1		10.0											10
3 - 4	9			1		11.8											17
4 - 5	27																32
5 - 6	98			5		4.6											108
6 - 7	190			16		8.2											220
7 - 8	176		1	13		8.5											200
8 - 9	145		2	14		10.5											172
9 - 10	126			12		7.9											151
10 - 11	95			4		5.0											121
11 - 12	114			14		9.7											144
PM HOURS																	
12 - 1	134		2	13		9.7											165
1 - 2	123		2	13		12.0											150
2 - 3	134		4	25		16.7											180
3 - 4	187		1	13		7.9											216
4 - 5	186		1	13		6.2											209
5 - 6	190		1	16		8.2											220
6 - 7	120			5		2.3											132
7 - 8	70			3		5.9											85
8 - 9	63		1	3		5.2											77
9 - 10	41			2		6.0											50
10 - 11	19			3		12.0											25
11 - 12	17			1		4.8											21
AM TOTAL	996		3	80		8.0											1191
PM TOTAL	1284		11	110		8.6											1530
DAY TOTAL	2280		14	190		8.3											2721

																2-AXLE EQUIVALENT	3153

STATE OF WASHINGTON - DEPARTMENT OF TRANSPORTATION
TRIP SYSTEM
HOURLY TRAFFIC CLASSIFICATION SUMMARY

SR 014 MP 017.84 OFF SYSTEM ID. LEG 2 DIRECTION OF TRAFFIC WESTBOUND LANE ALL OF

COUNT IDENTIFIER HPMS COUNTER NUMBER 001546 DESCRIPTION: ON SR 14 E/O 45TH ST

04-21-05 THURSDAY AM HOURS	CARS PICKUPS	BUS	MED	SINGLE UNITS	4+ UNITS	SINGLE UNIT %	DOUBLE UNITS	4- UNITS	5 UNITS	6+ UNITS	DOUBLE UNIT %	5- TRAINS	6 TRAINS	7+ TRAINS	TRAIN %	TRUCK %	CLASS UNKNOWN	TOTAL VEHICLES	
																			1
12 - 1	6			1		25.0				1	14.3				50.0	14.3		7	
1 - 2	1														40.0	75.0		4	
2 - 3	3														50.0	40.0		5	
3 - 4	5														40.0	64.3		14	
4 - 5	28			2		15.4				2	5.1			7.7	28.2	12.5		39	
5 - 6	91					4.8				1	2.9			4.8	104	12.5		104	
6 - 7	185					7.2				2	1.0			1.0	11.8	10.6		207	
7 - 8	179					7.4				1	2.4			3.4	17.5	17.5		203	
8 - 9	140			3		9.9				1	4.1			3.5	20.4	19.6		171	
9 - 10	113			2		9.2				2	7.0			4.2	20.4	19.6		142	
10 - 11	126			1		11.4				3	5.1			3.2	20.4	19.6		158	
11 - 12	102			1		8.5				5	9.3			2.3	20.2	20.2		129	
PM HOURS																			
12 - 1	127			2		9.4				4	5.0			6.3	20.6	19.6		160	
1 - 2	122			1		10.5				5	4.6			4.6	19.6	19.6		153	
2 - 3	144			5		10.7				4	3.9			3.4	18.0	18.0		178	
3 - 4	177			3		11.8				7	5.0			2.3	19.0	19.0		221	
4 - 5	149			3		6.7				10	7.8			2.2	16.8	16.8		179	
5 - 6	189			1		5.8				2	2.4			1.5	8.7	8.0		208	
6 - 7	126					4.4				2	2.2			3.5	11.6	11.6		137	
7 - 8	76			4		4.7				1	3.5			3.5	11.6	14.1		86	
8 - 9	77			4		6.5				2	5.4			2.2	14.1	14.1		92	
9 - 10	44			1		5.9				2	5.9			2.0	13.7	13.7		51	
10 - 11	19			2		8.7				2	8.7			2.0	17.4	17.4		23	
11 - 12	17			1		4.8				3	14.3			8.7	19.0	19.0		21	
AM TOTAL	979			8		8.7				20	4.8			3.5	17.0	17.0		1183	
PM TOTAL	1267			14		8.1				41	4.6			2.8	15.5	15.5		1509	
DAY TOTAL	2246			22		8.4				61	4.7			3.1	16.2	16.2		2692	
																			3115

2-AXLE EQUIVALENT

STATE OF WASHINGTON - DEPARTMENT OF TRANSPORTATION
TRIP SYSTEM
HOURLY TRAFFIC CLASSIFICATION SUMMARY

SR 014 MP 017.84 OFF SYSTEM ID. LEG 2 DIRECTION OF TRAFFIC WESTBOUND LANE ALL OF
COUNT IDENTIFIER HPMS COUNTER NUMBER 001546 DESCRIPTION: ON SR 14 E/O 45TH ST

FRIDAY AM HOURS	CARS PICKUPS	BUS	SINGLE MED	HVY	4+	SINGLE UNIT %	DOUBLE UNITS	4-	5	6+	DOUBLE UNIT %	5-	TRAINS	6	7+	TRAIN %	TRUCK	CLASS	UNKNOWN	VEHICLES	TOTAL VEHICLES	
12 - 1	9																					11
1 - 2	8																					10
2 - 3	3																					6
3 - 4	6																					19
4 - 5	28																					34
5 - 6	98																					114
6 - 7	169																					192
7 - 8	168																					197
8 - 9																						
9 - 10																						
10 - 11																						
11 - 12																						
12 - 1																						
1 - 2																						
2 - 3																						
3 - 4																						
4 - 5																						
5 - 6																						
6 - 7																						
7 - 8																						
8 - 9																						
9 - 10																						
10 - 11																						
11 - 12																						
AM TOTAL	489																					583
PM TOTAL	489																					583
DAY TOTAL	489																					583
																						687

04-18-05 THRU 04-22-05

AVERAGE WEEKDAY CLASSIFICATION VOLUMES	CARS PICKUPS	BUS	SINGLE MED	HVY	4+	SINGLE UNIT %	DOUBLE UNITS	4-	5	6+	DOUBLE UNIT %	5-	TRAINS	6	7+	TRAIN %	TRUCK	CLASS	UNKNOWN	VEHICLES	TOTAL VEHICLES	
2328	17	199	16	1	1	8.4	22	48	55	4.5	1	7	75	3.0	15.9	3.0	15.9	7			2779	
																						3192

TOTAL HOURS FOR COUNT 91
3 DAYS
AVG WEEKDAY VOL 2779 X SEASONAL ADJ. FACTOR 0.9400 = ESTIMATED AVG DAILY TRAFFIC 2612

STATE OF WASHINGTON - DEPARTMENT OF TRANSPORTATION
TRIP SYSTEM
HOURLY TRAFFIC CLASSIFICATION SUMMARY

SR 014 MP 017.84 OFF SYSTEM ID. LEG 2 DIRECTION OF TRAFFIC EASTBOUND LANE ALL OF
COUNT IDENTIFIER HPMS COUNTER NUMBER 003484 DESCRIPTION: ON SR 14 E/O 45TH ST

04-20-05 WEDNESDAY AM HOURS	CARS PICKUPS	BUS	SINGLE MED	UNITS HVY	4+	SINGLE UNIT %	DOUBLE 4-	DOUBLE 5	DOUBLE 6+	DOUBLE UNIT %	5-	TRAINS 6	TRAINS 7+	TRAIN %	TRUCK %	CLASS UNKNOWN	TOTAL VEHICLES
12 - 1	19		2			8.3		2	1	12.5				10.0	20.8		24
1 - 2	8							1		11.1				11.1	11.1		9
2 - 3	7									10.0				10.0	30.0		10
3 - 4	7									16.7				16.7	41.7		12
4 - 5	6									11.1				11.1	33.3		9
5 - 6	28									7.0				22.2	32.6		43
6 - 7	61									10.2				9.3	29.5		88
7 - 8	93									5.5				8.0	26.8		127
8 - 9	86									6.1				3.5	24.6		114
9 - 10	101									5.8				3.7	25.2		135
10 - 11	101									14.8				5.1	26.3		137
11 - 12	84									12.7				3.2	32.5		126
PM HOURS																	
12 - 1	104									7.2				8.0	24.6		138
1 - 2	128									5.0				7.5	19.5		159
2 - 3	128									5.1				4.5	17.8		157
3 - 4	176									4.9				1.5	14.1		206
4 - 5	183									3.8				1.4	12.0		208
5 - 6	172									4.2				.5	9.9		191
6 - 7	150									3.0				1.2	11.2		169
7 - 8	100									3.5				1.8	12.3		114
8 - 9	85									5.2				2.1	12.4		97
9 - 10	65									4.1				1.4	11.0		73
10 - 11	52									9.5				4.8	17.5		63
11 - 12	23									11.1					14.8		27
AM TOTAL	601									9.4				4.3	27.6		834
PM TOTAL	1366									4.9				2.9	14.6		1602
DAY TOTAL	1967									6.4				3.4	19.0		2436
															2-AXLE EQUIVALENT		2908

SR 014 MP 017.84 OFF SYSTEM ID. LEG 2 DIRECTION OF TRAFFIC EASTBOUND LANE ALL OF

COUNT IDENTIFIER HPMS COUNTER NUMBER 003484 DESCRIPTION: ON SR 14 E/O 45TH ST

04-21-05 THURSDAY AM HOURS	CARS PICKUPS	BUS	MED	SINGLE UNITS	4+ UNITS	SINGLE UNIT %	DOUBLE UNITS	4- 5	DOUBLE UNITS	6+ UNITS	DOUBLE UNIT %	5- TRAINS	6	7+ TRAINS	TRAIN %	TRUCK %	CLASS UNKNOWN	TOTAL VEHICLES
12 - 1	18			3		13.0				1	4.3			1	4.3	21.7		23
1 - 2	10					10.0										10.0		10
2 - 3	9					27.3					18.2			1	18.2	33.3		12
3 - 4	8			1		12.5					12.5			2	2.5	63.6		11
4 - 5	4					19.5					5.2			1	2.5	27.5		11
5 - 6	29			2		12.8					7.5			3	3.9	28.6		40
6 - 7	55			3		20.8					7.2			2	2.3	22.6		77
7 - 8	102			1		10.4					12.6			5	4.9	32.0		133
8 - 9	85			1		18.3					9.5			8	5.9	28.9		125
9 - 10	96			2		6.5					9.7			3	2.4	30.2		135
10 - 11	85			2		14.8					4.9			4	3.2	19.4		126
11 - 12	100			2		6.3					5.6			9	7.0	26.8		142
PM HOURS						9.0					5.1			8	7.1	19.0		126
12 - 1	103			2		7.0					4.3			5	2.7	13.9		156
1 - 2	102			1		8.0					4.2			5	2.1	14.3		187
2 - 3	125			1		9.7					3.2			3	2.2	8.7		238
3 - 4	160			1		7.3					4.6			2	2.6	15.5		229
4 - 5	204			2		5.4					5.4			1	1.1	12.8		155
5 - 6	209			1		4.1					6.8			1	1.1	11.0		109
6 - 7	131			1		8.7					7.5			2	3.0	22.4		93
7 - 8	95			1		11.9					6.0			3	3.4	19.4		73
8 - 9	82			2		13.9					4.4			4	3.2	15.6		67
9 - 10	65			1		8.0					9.1			1	3.8	26.8		73
10 - 11	52			7		17					4.4			4	3.2	15.6		67
11 - 12	18			10		4					9.1			1	3.8	26.8		23
AM TOTAL	601			93		13.9					4.4			30	3.8	26.8		826
PM TOTAL	1346			118		8.0					4.4			47	3.2	15.6		1598
DAY TOTAL	1947			211		10.0					6.0			77	3.4	19.4		2424
				17		10.0					6.0			5	3.4	19.4		2873

2-AXLE EQUIVALENT

SR 014 MP 017.84 OFF SYSTEM ID. LEG 2 DIRECTION OF TRAFFIC EASTBOUND LANE ALL OF
COUNT IDENTIFIER HPMS COUNTER NUMBER 003484 DESCRIPTION: ON SR 14 E/O 45TH ST

04-22-05	FRIDAY	AM HOURS	CARS PICKUPS	BUS	SINGLE MED	HVY	4+	SINGLE UNIT %	DOUBLE 4-	5	6+	DOUBLE UNIT %	5-	TRAINS 6	7+	TRAIN %	TRUCK %	CLASS UNKNOWN	TOTAL VEHICLES	
12	1	14	14		2			11.1		1		5.6			1	5.6	22.2		18	
11	2	9	9					16.7				10.0			1	8.3	25.0		10	
10	3	5	5		2			13.3		1		13.3			1	6.7	33.3		7	
9	4	10	10		2			22.9		1		2.9			1	2.9	28.5		15	
8	5	25	25		1			17.8		1		13.7			1	11.0	42.5		35	
7	6	42	42		1			13.6		1		7.5			1	2.7	23.8		73	
6	7	112	112		4										4				147	
5	8																			
4	9																			
3	10																			
2	11																			
1	12																			
AM TOTAL		226	226	7	37	3	3	14.8	3	13	12	8.8		1	15	5.0	28.7		317	
PM TOTAL																				
DAY TOTAL		226	226	7	37	3	3	14.8	3	13	12	8.8		1	15	5.0	28.7		317	

04-18-05 THRU 04-22-05
AVERAGE WEEKDAY CLASSIFICATION VOLUMES *****
CARS PICKUPS | BUS MED HVY | SINGLE UNIT % | DOUBLE 4- 5 6+ | DOUBLE UNIT % | 5- TRAINS 6 7+ | TRAIN % | TRUCK % | CLASS UNKNOWN | TOTAL VEHICLES
2002 13 214 15 2 2 9.8 23 68 61 6.1 1 6 69 3.1 19.0 6 2480
AVG WEEKDAY VOL 2480 X SEASONAL ADJ. FACTOR 0.9400 = ESTIMATED AVG DAILY TRAFFIC 2331
TOTAL HOURS FOR COUNT 91
3 DAYS
AVG WEEKDAY VOL 2480 X SEASONAL ADJ. FACTOR 0.9400 = ESTIMATED AVG DAILY TRAFFIC 2331

DOT-RNBS05A-B

STATE OF WASHINGTON - DEPARTMENT OF TRANSPORTATION
TRIP SYSTEM
HOURLY TRAFFIC CLASSIFICATION SUMMARY

DATE 06/07/05
TIME 09:08:32
PAGE 11

SR 014 MP 017.84 OFF SYSTEM ID. LEG 2 DIRECTION OF TRAFFIC BOTH WAYS LANE ALL OF

COUNT IDENTIFIER HPMS COUNTER NUMBER 003484 DESCRIPTION: ON SR 14 E/O 45TH ST

04-18-05 MONDAY AM HOURS	CARS PICKUPS	BUS	SINGLE MED	UNITS HVV	4+	SINGLE UNIT %	DOUBLE UNITS 4-	5	6+	DOUBLE UNIT %	5-	TRAINS 6	7+	TRAIN %	TRUCK %	CLASS UNKNOWN	TOTAL VEHICLES	
																		11
1	1																	
2	3																	
3	314																	
4	336																	
5	356																	
6	229																	
7	170																	
8	151																	
9	95																	
10	64																	
11	43																	
12																		
AM TOTAL	2254																	2662
PM TOTAL	2254																	2662
DAY TOTAL	2254																	2662

																		3035
																		2-AXLE EQUIVALENT

SR 014 MP 017.84 OFF SYSTEM ID. LEG 2 DIRECTION OF TRAFFIC BOTH WAYS LANE ALL OF
COUNT IDENTIFIER HPMS COUNTER NUMBER 003484 DESCRIPTION: ON SR 14 E/O 45TH ST

DAY	TOTAL	CARS PICKUPS	BUS	SINGLE MED	HYV	4+	SINGLE UNIT %	DOUBLE 4-	UNITS 5	6+	DOUBLE UNIT %	5-	TRAINS 6	7+	TRAIN %	TRUCK %	CLASS UNKNOWN	VEHICLES
04-19-05																		
TUESDAY																		
AM HOURS																		
12 -	1	29		2			5.6				5.6			2	5.6	16.7	1	36
1 -	2	13		1			5.9				20.0			3	17.6	23.5		17
2 -	3	10		1			6.7				10.3			1	6.7	33.3		15
3 -	4	20		4			10.1				8.7			2	6.7	31.0		29
4 -	5	53		6			10.1				6.0			1	2.9	21.7		69
5 -	6	160		21			11.1				3.6			2	2.5	19.6		199
6 -	7	282		30			9.9				4.9			4	1.8	15.3		334
7 -	8	269		28			10.9				7.1			1	2.4	18.2		329
8 -	9	265		34			12.4				7.2			3	2.4	21.8		339
9 -	10	219		21			9.0				8.3			2	3.6	19.9		277
10 -	11	188		21			9.1				7.8			1	4.1	21.6		241
11 -	12	244		37			13.4				7.8			1	2.5	23.8		320
PM HOURS																		
12 -	1	239		19			7.8				7.4			1	3.7	18.9		296
1 -	2	243		29			11.0				6.8			1	3.2	21.1		308
2 -	3	292		35			11.5				5.5			4	3.3	20.2		366
3 -	4	357		27			7.8				2.7			2	2.4	12.9		410
4 -	5	423		36			8.2				2.3			1	1.7	11.7		479
5 -	6	381		35			6.9				2.7			1	1.6	12.6		437
6 -	7	263		20			5.9				5.0			1	1.3	13.2		303
7 -	8	191		12			6.3				3.9			1	2.3	14.0		222
8 -	9	182		13			7.9				6.0			1	1.4	11.6		207
9 -	10	127		12			7.7				4.6			1	2.0	15.9		151
10 -	11	53		4			5.6				3.7			1	4.6	16.9		65
11 -	12	49		3			5.6				3.7			1	2.5	9.3		54
AM TOTAL	1752		16	206		16	10.9				6.5			1	2.9	20.2		2205
PM TOTAL	2800		10	245		16	8.2				4.5			1	2.3	15.0		3298
DAY TOTAL	4552		26	451		32	9.3				5.3			2	2.5	17.1		5503
																2-AXLE EQUIVALENT		6314

SR 014 MP 017.84 OFF SYSTEM ID. LEG 2 DIRECTION OF TRAFFIC BOTH WAYS LANE ALL OF
COUNT IDENTIFIER HPMS COUNTER NUMBER 003484 DESCRIPTION: ON SR 14 E/O 45TH ST

04-20-05 WEDNESDAY AM HOURS	CARS PICKUPS	BUS	SINGLE MED	UNITS HVY	4+	SINGLE UNIT %	DOUBLE 4-	UNITS 5	DOUBLE 6+	DOUBLE UNIT %	5-	TRAINS 6	TRAINS 7+	TRAIN %	TRUCK	CLASS UNKNOWN	TOTAL VEHICLES
12 - 1	27		3			8.3		2	2	11.1			2	5.6	25.0		36
1 - 2	10					7.7		1	1	7.7			1	5.0	15.4	1	13
2 - 3	13		1			10.0		1	3	20.0			3	5.0	35.0		20
3 - 4	16		4			17.2		2	3	17.2			3	10.3	44.8		29
4 - 5	33						1	2	1	9.8			4	9.8	19.5		41
5 - 6	126	1	10	1		7.9		2	2	3.3	1	6	4.6	4.6	15.9	1	151
6 - 7	251		24	3	1	9.1	1	3	6	4.5		14	4.5	18.2	18.2	1	308
7 - 8	269	4	32	6		12.8	3	4	5	3.7		4	1.2	17.7	17.7	1	327
8 - 9	231	2	31	2		12.2	1	3	5	3.1		10	3.8	19.2	19.2	2	286
9 - 10	227	1	19	1		7.3	5	10	13	6.2		1	2.8	23.6	23.6	2	286
10 - 11	196		24	3		10.5	1	5	10	6.2	1	16	7.0	7.0	19.3	1	258
11 - 12	198	2	31	2		13.0	2	12	14	10.4		6	3.0	26.3	26.3	1	270
PM HOURS																	
12 - 1	238	3	24	2		9.6	2	6	12	6.6		15	5.3	21.5	21.5		303
1 - 2	251	3	23	2	1	9.4	4	3	8	4.9		14	4.5	18.8	18.8		309
2 - 3	262	4	35	4		12.8	1	10	7	5.3		12	3.6	21.7	21.7	2	337
3 - 4	363	1	28	3	1	7.8	3	11	3	4.0		8	1.9	13.7	13.7		422
4 - 5	369	1	25	1		6.5	1	5	5	2.6	1	9	2.4	11.5	11.5		417
5 - 6	362	1	15	2		5.0	2	3	4	2.9	2	4	1.3	10.3	10.3		301
6 - 7	270	1	12	1		6.5	2	6	5	4.0		4	2.5	14.6	14.6		199
7 - 8	170	1	4	1		5.2	1	3	3	7.5		4	2.3	14.9	14.9		174
8 - 9	148	1	8	1		5.7	2	7	5	4.1		4	4.1	13.8	13.8		123
9 - 10	106	1	4	2		5.7	3	3	2	6.8	1	5	6.8	6.8	19.3		88
10 - 11	71		5			4.2		2	1	6.3		3	6.3	16.7	16.7		48
11 - 12	40		2														
AM TOTAL	1597	10	179	21	1	10.4	14	52	64	6.4	2	73	4.0	20.8	20.8	7	2025
PM TOTAL	2650	16	206	16	2	7.7	20	64	59	4.6	3	85	3.1	15.3	15.3	3	3132
DAY TOTAL	4247	26	385	37	3	8.7	34	116	123	5.3	5	158	3.4	17.5	17.5	10	5157
															2-AXLE EQUIVALENT		6061

SR 014 MP 017.84 OFF SYSTEM ID. COUNTER NUMBER 003484 LEG 2 DESCRIPTION: ON SR 14 E/O 45TH ST LANE ALL OF

04-21-05 THURSDAY AM HOURS	CARS PICKUPS	BUS	SINGLE MED	UNITS HVV	4+	SINGLE UNIT %	DOUBLE UNITS			DOUBLE UNIT %	5-	TRAINS			TRAIN %	TRUCK %	CLASS UNKNOWN	TOTAL VEHICLES
							4-	5	6+			6	7+	7+				
12 - 1	24		3			10.0												30
1 - 2	11		1			7.1												14
2 - 3	12		1			6.7												15
3 - 4	13		1			7.7												26
4 - 5	32	2	5	1		18.0												50
5 - 6	120		9	2		6.9												36
6 - 7	240	2	24	3	1	10.6												144
7 - 8	281	6	25	1	1	9.5												336
8 - 9	225	3	39	1	1	14.5		1										296
9 - 10	209		24	2	1	9.7		3	8									277
10 - 11	211		35	3		14.4		2	10									284
11 - 12	202	2	17			7.5		2	12									253
PM HOURS																		
12 - 1	230	4	32		2	11.9		9	6									302
1 - 2	224	1	21			8.6		2	9									279
2 - 3	269	6	24		1	9.9		4	5									334
3 - 4	337	4	33			9.6		3	5									408
4 - 5	353	2	28			7.4		6	4									417
5 - 6	398	1	22			5.5		3	3									437
6 - 7	257		21			7.2		4	5									292
7 - 8	171		11			6.2		4	4									195
8 - 9	159		9		1	5.9		3	3									185
9 - 10	109	1	5			4.8		2	4									124
10 - 11	71	1	9			11.1		2	4									90
11 - 12	35	1	2			6.8		1	3									44
AM TOTAL	1580	18	184		14	10.9		66	54									2009
PM TOTAL	2613	21	217		10	8.0		42	68									3107
DAY TOTAL	4193	39	401		24	9.1		108	122									5116
					4													5988

2-AXLE EQUIVALENT 17.7 18

SR 014 MP 017.84 OFF SYSTEM ID. LEG 2 DIRECTION OF TRAFFIC BOTH WAYS LANE ALL OF
 COUNT IDENTIFIER HPMS COUNTER NUMBER 003484 DESCRIPTION: ON SR 14 E/O 45TH ST

04-22-05	FRIDAY	AM HOURS	CARS PICKUPS	BUS MED	SINGLE UNITS 4+	SINGLE UNIT %	DOUBLE UNITS 4-	DOUBLE UNITS 5+	DOUBLE UNIT %	5- TRAINS 6	7+	TRAIN %	TRUCK %	CLASS UNKNOWN	TOTAL VEHICLES
12 - 1	1	23	2	2	6.9	4	5	2	6.9	2	2	6.9	20.7	29	
1 - 2	2	17	2	2	16.7	4	5	2	10.0	1	1	5.0	15.0	20	
2 - 3	3	11	3	1	15.4	3	3	3	5.6	2	2	11.1	33.3	18	
3 - 4	4	11	3	1	8.2	2	2	1	23.1	5	5	19.2	57.7	26	
4 - 5	5	38	3	2	10.7	3	3	3	8.2	3	3	6.1	22.4	49	
5 - 6	6	125	1	2	11.7	2	2	6	3.4	5	5	3.4	17.4	149	
6 - 7	7	211	1	2	9.6	1	13	5	4.2	1	11	4.5	20.4	265	
7 - 8	8	280	6	2	9.6	1	13	5	5.5	1	12	3.5	18.6	344	
8 - 9	9														
9 - 10	10														
10 - 11	11														
11 - 12	12														
PM HOURS															
12 - 1	1														
1 - 2	2														
2 - 3	3														
3 - 4	4														
4 - 5	5														
5 - 6	6														
6 - 7	7														
7 - 8	8														
8 - 9	9														
9 - 10	10														
10 - 11	11														
11 - 12	12														
AM TOTAL		715	10	75	10.3	3	28	19	5.6	1	41	4.7	20.6	900	
PM TOTAL		715	10	75	10.3	3	28	19	5.6	1	41	4.7	20.6	900	
DAY TOTAL		715	10	75	10.3	3	28	19	5.6	1	41	4.7	20.6	1092	

04-18-05 THRU 04-22-05

AVERAGE WEEKDAY CLASSIFICATION VOLUMES	CARS PICKUPS	BUS MED	SINGLE UNITS 4+	SINGLE UNIT %	DOUBLE UNITS 4-	DOUBLE UNITS 5+	DOUBLE UNIT %	5- TRAINS 6	7+	TRAIN %	TRUCK %	CLASS UNKNOWN	TOTAL VEHICLES	
4331	30	412	31	9.1	46	116	116	5.3	3	13	144	3.0	17.4	5259
TOTAL HOURS FOR COUNT	91													6119
3 DAYS	5259	X	SEASONAL ADJ. FACTOR 0.9400	=	ESTIMATED AVG DAILY TRAFFIC	4943								

PEAK HOUR PERCENTAGES: K = 9.11 D = 50.73 T = 11.69
 PEAK HOUR LOCATION : VOLUME = 479 DATE: 04/19/05 TIME: 04:00 PM