

LOCATION: Main St -- W Evergreen Blvd
CITY/STATE: Vancouver, WA

QC JOB #: 13418608
DATE: Thu, Jun 11 2015

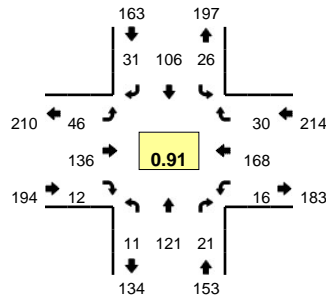

Peak-Hour: 4:30 PM -- 5:30 PM
Peak 15-Min: 5:00 PM -- 5:15 PM

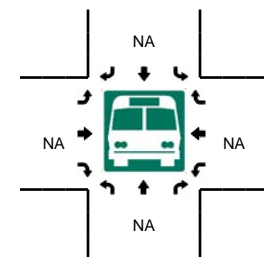
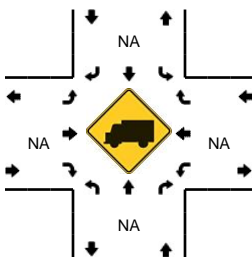
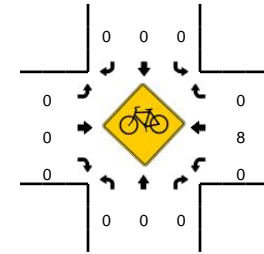
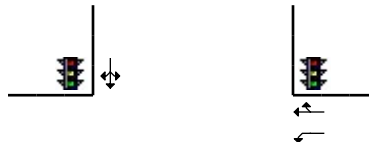
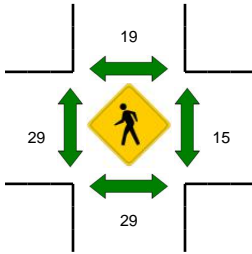
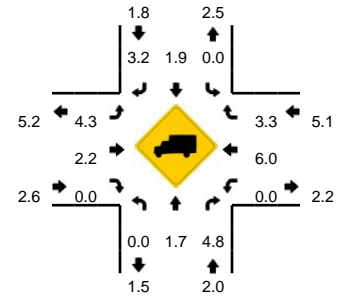

5-Min Count Period Beginning At	Main St (Northbound)				Main St (Southbound)				W Evergreen Blvd (Eastbound)				W Evergreen Blvd (Westbound)				Total	Hourly Totals
	Left	Thru	Right	U	Left	Thru	Right	U	Left	Thru	Right	U	Left	Thru	Right	U		
4:00 PM	0	13	1	0	3	2	7	0	4	9	0	0	2	8	3	0	52	
4:05 PM	1	16	2	0	0	3	2	0	3	8	1	0	1	12	2	0	51	
4:10 PM	1	8	0	0	6	3	0	0	4	6	0	0	1	12	3	0	44	
4:15 PM	0	3	2	0	2	7	1	0	3	7	1	0	0	9	0	0	35	
4:20 PM	0	8	0	0	3	10	4	0	1	11	1	0	1	15	2	0	56	
4:25 PM	1	9	2	0	2	7	4	0	3	5	1	0	0	16	6	0	56	
4:30 PM	3	10	3	0	4	11	5	0	6	10	0	0	2	13	4	0	71	
4:35 PM	0	8	2	0	0	7	3	0	3	16	2	0	1	23	2	0	67	
4:40 PM	2	9	3	0	2	8	3	0	3	7	1	0	2	11	2	0	53	
4:45 PM	0	12	1	0	3	12	2	0	3	8	0	0	1	13	1	0	56	
4:50 PM	2	5	2	0	0	4	3	0	1	7	1	0	3	20	1	0	49	
4:55 PM	1	5	1	0	1	13	0	0	4	5	1	0	2	14	1	0	48	638
5:00 PM	0	15	1	0	7	11	1	0	4	14	1	0	1	13	2	0	70	656
5:05 PM	1	9	1	0	1	8	1	0	8	17	0	0	0	11	6	0	63	668
5:10 PM	0	12	2	0	2	5	6	0	3	18	3	0	2	11	2	0	66	690
5:15 PM	0	12	3	0	3	10	0	0	2	16	1	0	1	10	7	0	65	720
5:20 PM	1	10	0	0	2	7	2	0	5	11	1	0	0	15	2	0	56	720
5:25 PM	1	14	2	0	1	10	5	0	4	7	1	0	1	14	0	0	60	724
5:30 PM	0	16	0	0	2	2	5	0	4	9	0	0	1	12	1	0	52	705
5:35 PM	1	9	1	0	1	4	0	0	3	11	1	0	0	4	1	0	36	674
5:40 PM	0	5	0	0	4	9	5	0	1	6	0	0	0	13	1	0	44	665
5:45 PM	0	9	1	0	2	6	3	0	5	6	0	0	1	13	1	0	47	656
5:50 PM	1	7	0	0	2	5	4	0	1	7	1	0	1	9	4	0	42	649
5:55 PM	0	10	0	0	3	7	5	0	2	7	1	0	0	7	5	0	47	648
Peak 15-Min Flowrates	Northbound				Southbound				Eastbound				Westbound				Total	
	Left	Thru	Right	U	Left	Thru	Right	U	Left	Thru	Right	U	Left	Thru	Right	U		
All Vehicles	4	144	16	0	40	96	32	0	60	196	16	0	12	140	40	0	796	
Heavy Trucks	0	0	0		0	0	0		0	0	0		0	0	0		0	
Pedestrians		28				28				32				16			104	
Bicycles	0	0	0		0	0	0		0	0	0		0	0	0		0	
Railroad																		
Stopped Buses																		

Comments: N/A