

LOCATION: Main St -- W McLoughlin Blvd
CITY/STATE: Vancouver, WA

QC JOB #: 13418620
DATE: Wed, Jun 10 2015

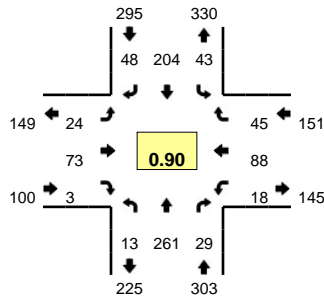

Peak-Hour: 4:55 PM -- 5:55 PM
Peak 15-Min: 5:40 PM -- 5:55 PM

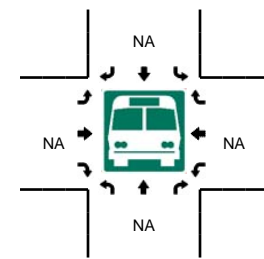
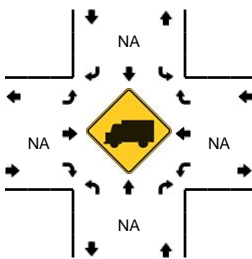
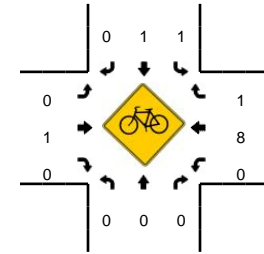
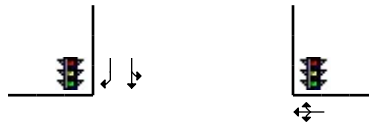
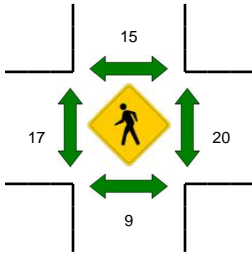
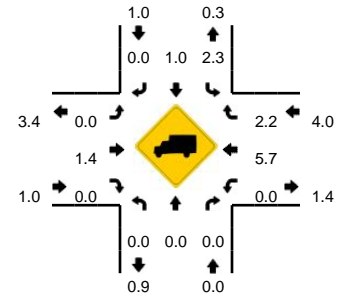

5-Min Count Period Beginning At	Main St (Northbound)				Main St (Southbound)				W McLoughlin Blvd (Eastbound)				W McLoughlin Blvd (Westbound)				Total	Hourly Totals
	Left	Thru	Right	U	Left	Thru	Right	U	Left	Thru	Right	U	Left	Thru	Right	U		
4:00 PM	2	16	1	0	5	14	2	0	4	6	0	0	1	9	3	0	63	
4:05 PM	0	24	2	0	1	9	4	0	4	11	1	0	0	3	3	0	62	
4:10 PM	0	23	4	0	2	13	3	0	1	5	2	0	1	7	6	0	67	
4:15 PM	2	25	2	0	3	23	6	0	4	10	0	0	3	2	3	0	83	
4:20 PM	1	20	0	0	4	16	6	0	3	2	2	0	1	10	4	0	69	
4:25 PM	1	17	2	0	4	23	3	0	0	7	0	0	0	6	1	0	64	
4:30 PM	0	16	4	0	1	18	3	0	6	7	0	0	2	5	3	0	65	
4:35 PM	0	23	1	0	1	8	3	0	3	10	0	0	0	7	2	0	58	
4:40 PM	1	16	2	0	2	9	4	0	1	9	0	0	0	5	2	0	51	
4:45 PM	1	27	2	0	3	10	1	0	2	8	0	0	2	4	3	0	63	
4:50 PM	0	21	0	0	3	11	3	0	3	8	3	0	2	2	2	0	58	
4:55 PM	3	20	1	0	4	12	4	0	3	5	0	0	3	10	5	0	70	773
5:00 PM	2	21	1	0	2	18	2	0	1	2	0	0	3	4	4	0	60	770
5:05 PM	1	21	9	0	6	12	6	0	3	11	2	0	0	6	4	0	81	789
5:10 PM	1	36	4	0	3	7	3	0	1	5	0	0	0	10	6	0	76	798
5:15 PM	0	21	3	0	4	9	2	0	3	3	0	0	2	8	1	0	56	771
5:20 PM	1	27	1	0	5	12	6	0	2	7	0	0	0	9	1	0	71	773
5:25 PM	2	26	3	0	1	14	1	0	2	5	0	0	1	7	5	0	67	776
5:30 PM	0	24	1	0	4	14	2	0	3	4	1	0	1	2	7	0	63	774
5:35 PM	1	19	2	0	3	23	4	0	0	3	0	0	0	10	4	0	69	785
5:40 PM	0	22	1	0	4	19	11	0	2	7	0	0	4	3	2	0	75	809
5:45 PM	1	17	1	0	4	34	4	0	3	9	0	0	3	12	3	0	91	837
5:50 PM	1	7	2	0	3	30	3	0	1	12	0	0	1	7	3	0	70	849
5:55 PM	2	16	3	0	2	18	7	0	0	8	3	0	1	4	6	0	70	849
Peak 15-Min Flowrates	Northbound				Southbound				Eastbound				Westbound				Total	
	Left	Thru	Right	U	Left	Thru	Right	U	Left	Thru	Right	U	Left	Thru	Right	U		
All Vehicles	8	184	16	0	44	332	72	0	24	112	0	0	32	88	32	0	944	
Heavy Trucks	0	0	0	0	0	4	0	0	0	4	0	0	0	8	0	0	16	
Pedestrians		8				24				8				24			64	
Bicycles	0	0	0	0	0	0	0	0	0	0	0	0	0	5	0	0	5	
Railroad																		
Stopped Buses																		

Comments: N/A