

**LOCATION:** Fruit Valley Rd -- W 39th St  
**CITY/STATE:** Vancouver, WA

**QC JOB #:** 14671706  
**DATE:** Tue, Apr 10 2018

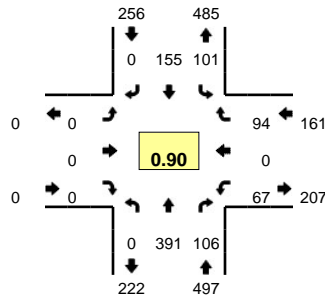

**Peak-Hour: 4:25 PM -- 5:25 PM**  
**Peak 15-Min: 5:05 PM -- 5:20 PM**

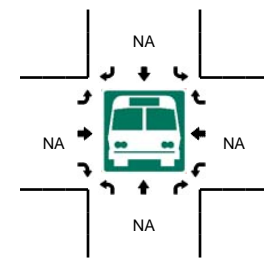
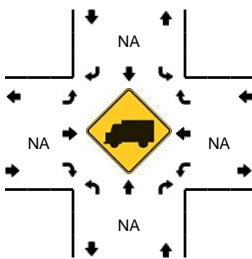
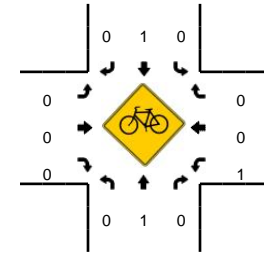
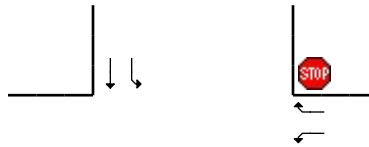
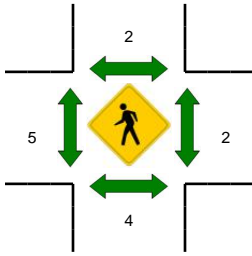
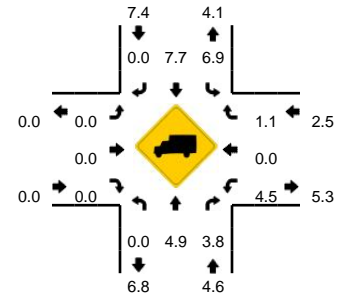

5-Min Count Period Beginning At	Fruit Valley Rd (Northbound)				Fruit Valley Rd (Southbound)				W 39th St (Eastbound)				W 39th St (Westbound)				Total	Hourly Totals
	Left	Thru	Right	U	Left	Thru	Right	U	Left	Thru	Right	U	Left	Thru	Right	U		
4:00 PM	0	30	10	0	5	11	0	0	0	0	0	0	10	0	9	0	75	
4:05 PM	0	42	14	0	12	10	0	0	0	0	0	0	8	0	3	0	89	
4:10 PM	0	23	7	0	8	15	0	0	0	0	0	0	7	0	6	0	66	
4:15 PM	0	34	9	0	6	7	0	0	0	0	0	0	9	0	7	0	72	
4:20 PM	0	29	8	0	6	22	0	0	0	0	0	0	8	0	9	0	82	
4:25 PM	0	22	7	0	8	13	0	0	0	0	0	0	9	0	6	0	65	
4:30 PM	0	29	11	0	12	16	0	0	0	0	0	0	3	0	6	0	77	
4:35 PM	0	37	5	0	7	12	0	0	0	0	0	0	2	0	11	0	74	
4:40 PM	0	36	5	0	13	7	0	0	0	0	0	0	6	0	7	0	74	
4:45 PM	0	26	6	0	9	12	0	0	0	0	0	0	6	0	7	0	66	
4:50 PM	0	29	11	0	4	15	0	0	0	0	0	0	7	0	12	0	78	
4:55 PM	0	23	16	0	7	14	0	0	0	0	0	0	7	0	5	0	72	890
5:00 PM	0	37	10	0	11	13	0	0	0	0	0	0	2	0	4	0	77	892
5:05 PM	0	38	12	0	7	13	0	0	0	0	0	0	8	0	12	0	90	893
5:10 PM	0	30	11	0	9	17	0	0	0	0	0	0	5	0	9	0	81	908
5:15 PM	0	48	4	0	10	12	0	0	0	0	0	0	4	0	6	0	84	920
5:20 PM	0	36	8	0	4	11	0	0	0	0	0	0	8	0	9	0	76	914
5:25 PM	0	24	6	0	8	12	0	0	0	0	0	0	9	0	8	0	67	916
5:30 PM	0	9	4	0	8	13	0	0	0	0	0	0	6	0	7	0	47	886
5:35 PM	0	18	3	0	7	14	0	0	0	0	0	0	3	0	9	0	54	866
5:40 PM	0	21	6	0	6	12	0	0	0	0	0	0	9	0	9	0	63	855
5:45 PM	0	16	7	0	5	11	0	0	0	0	0	0	9	0	8	0	56	845
5:50 PM	0	12	7	0	7	15	0	0	0	0	0	0	8	0	9	0	58	825
5:55 PM	0	24	4	0	10	12	0	0	0	0	0	0	3	0	12	0	65	818
Peak 15-Min Flowrates	Northbound				Southbound				Eastbound				Westbound				Total	
	Left	Thru	Right	U	Left	Thru	Right	U	Left	Thru	Right	U	Left	Thru	Right	U		
All Vehicles	0	464	108	0	104	168	0	0	0	0	0	0	68	0	108	0	1020	
Heavy Trucks	0	12	8		8	8	0		0	0	0		0	0	0		36	
Pedestrians		0				4				8				0			12	
Bicycles	0	0	0		0	0	0		0	0	0		1	0	0		1	
Railroad																		
Stopped Buses																		

Comments: