

**LOCATION:** NE Andresen Rd -- State Rte 500  
**CITY/STATE:** Vancouver, WA

**QC JOB #:** 15103004  
**DATE:** Wed, Oct 16 2019

**Peak-Hour: 4:20 PM -- 5:20 PM**  
**Peak 15-Min: 4:40 PM -- 4:55 PM**

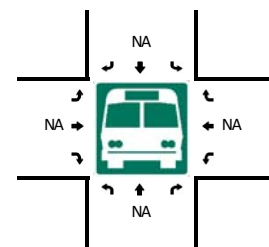
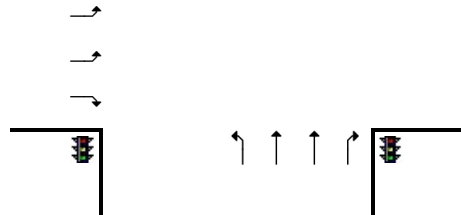
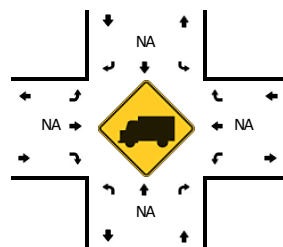
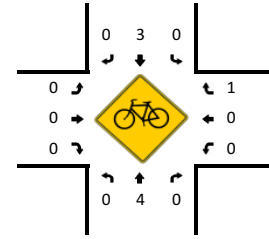
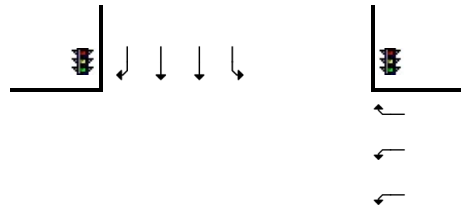
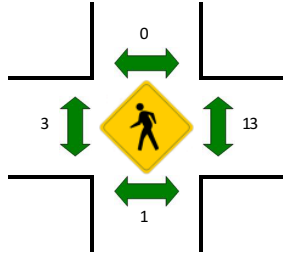
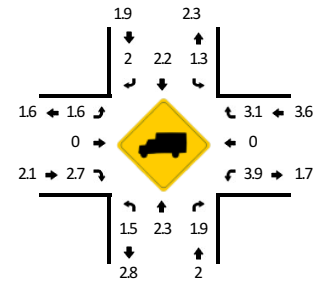
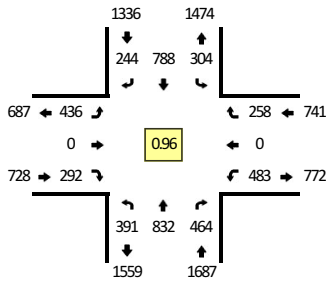

5-Min Count Period Beginning At	NE Andresen Rd (Northbound)				NE Andresen Rd (Southbound)				State Rte 500 (Eastbound)				State Rte 500 (Westbound)				Total	Hourly Totals
	Left	Thru	Right	U	Left	Thru	Right	U	Left	Thru	Right	U	Left	Thru	Right	U		
3:00 PM	25	80	29	0	19	55	12	0	23	0	28	2	32	0	20	0	325	
3:05 PM	36	58	39	0	38	47	20	0	28	0	28	6	49	0	20	1	370	
3:10 PM	31	72	41	0	27	66	17	0	14	0	25	2	37	0	24	1	357	
3:15 PM	21	56	26	0	31	48	19	0	31	0	22	3	47	0	23	0	327	
3:20 PM	30	78	37	0	19	79	9	0	16	0	23	4	26	0	23	1	345	
3:25 PM	24	48	40	0	14	49	23	0	38	0	26	1	58	0	19	0	340	
3:30 PM	27	70	34	0	19	59	26	0	27	0	28	3	31	0	15	0	339	
3:35 PM	29	57	36	0	26	44	22	0	35	0	20	9	45	0	19	0	342	
3:40 PM	27	79	53	0	20	73	15	0	22	0	28	4	28	0	28	1	378	
3:45 PM	28	43	43	0	18	41	13	0	36	0	30	6	52	0	20	0	330	
3:50 PM	28	87	29	0	18	78	18	0	29	0	25	8	28	0	29	0	377	
3:55 PM	37	56	33	0	25	36	14	0	50	0	22	8	29	0	29	0	339	4169
4:00 PM	30	83	35	0	21	68	11	0	12	0	31	4	33	0	19	0	347	4191
4:05 PM	32	77	32	0	29	50	12	0	28	0	23	5	57	0	18	0	363	4184
4:10 PM	29	90	40	0	30	79	20	0	25	0	10	2	33	0	21	1	380	4207
4:15 PM	34	63	27	0	20	62	13	0	41	0	23	5	58	0	25	0	371	4251
4:20 PM	36	79	40	0	19	77	11	0	25	0	27	8	26	0	26	0	374	4280
4:25 PM	37	49	32	0	24	52	20	0	31	0	30	5	58	0	18	1	357	4297
4:30 PM	28	62	49	0	17	82	20	0	25	0	11	4	32	0	22	0	352	4310
4:35 PM	35	71	35	0	29	61	25	0	29	0	24	6	39	0	20	0	374	4342
4:40 PM	28	75	39	0	25	70	15	0	27	0	23	4	34	0	20	0	360	4324
4:45 PM	29	62	46	0	28	64	24	0	39	0	36	4	47	0	17	1	397	4391
4:50 PM	32	83	40	0	29	78	12	0	35	0	24	2	47	0	27	0	409	4423
4:55 PM	34	53	33	0	24	47	16	0	33	0	25	4	49	0	17	1	336	4420
5:00 PM	32	81	45	0	29	86	26	0	15	0	20	2	32	0	18	0	386	4459
5:05 PM	29	58	35	0	27	34	21	0	49	0	27	5	44	0	24	0	353	4449
5:10 PM	35	82	44	0	30	85	22	0	34	0	29	1	20	0	22	0	404	4473
5:15 PM	36	77	26	0	23	52	32	0	42	0	16	7	51	0	27	1	390	4492
5:20 PM	31	92	46	0	22	52	18	0	26	0	20	3	31	0	18	0	359	4477
5:25 PM	24	64	33	0	27	53	20	0	34	0	30	5	53	0	20	0	363	4483
5:30 PM	34	84	27	0	18	54	12	0	26	0	32	1	37	0	24	0	349	4480
5:35 PM	34	61	35	0	25	35	16	0	32	0	24	4	46	0	22	0	334	4440
5:40 PM	34	87	36	0	23	61	21	0	37	0	21	3	32	0	26	0	381	4461
5:45 PM	23	66	36	0	24	37	8	0	41	0	30	3	62	0	25	0	355	4419
5:50 PM	28	67	43	0	22	72	16	0	22	0	29	1	36	0	27	0	363	4373
5:55 PM	31	47	21	0	21	46	16	0	32	0	22	4	40	0	25	0	305	4342

Peak 15-Min Flowrates	Northbound				Southbound				Eastbound				Westbound				Total
	Left	Thru	Right	U	Left	Thru	Right	U	Left	Thru	Right	U	Left	Thru	Right	U	
All Vehicles	356	880	500	0	328	848	204	0	404	0	332	40	512	0	256	4	4664
Heavy Trucks	8	16	8		4	24	8		4	0	16		24	0	8		120
Pedestrians		0				0				0				20			20
Bicycles	0	2	0		0	2	0		0	0	0		0	0	1		5
Railroad																	
Stopped Buses																	

*Comments:*

Report generated on 10/24/2019 5:17 PM

SOURCE: Quality Counts, LLC (<http://www.qualitycounts.net>) 1-877-580-2212