

LOCATION: NE 138th Ave -- NE 28th St
CITY/STATE: Vancouver, WA

QC JOB #: 10310913
DATE: 12/11/2007

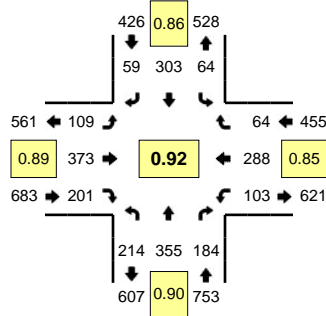

Peak-Hour: 4:05 PM -- 5:05 PM
Peak 15-Min: 4:05 PM -- 4:20 PM

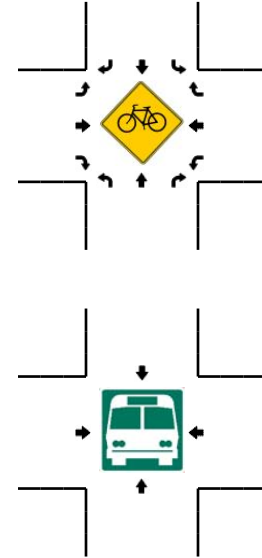
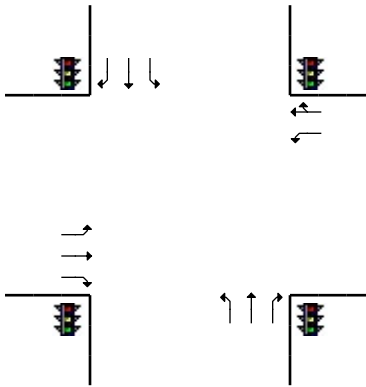
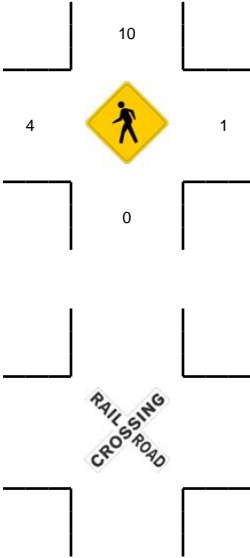
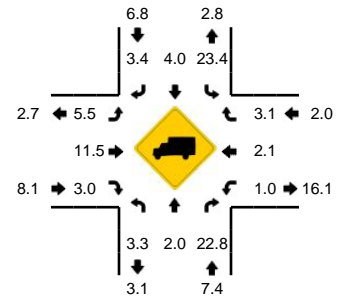

5-Min Count Period Beginning At	NE 138th Ave (Northbound)				NE 138th Ave (Southbound)				NE 28th St (Eastbound)				NE 28th St (Westbound)				Total	Hourly Totals
	Left	Thru	Right	U	Left	Thru	Right	U	Left	Thru	Right	U	Left	Thru	Right	U		
4:00 PM	18	27	21	0	10	21	10	0	11	22	11	0	7	18	4	0	180	
4:05 PM	17	24	24	0	1	33	4	0	10	33	11	0	10	27	9	0	203	
4:10 PM	16	29	16	0	8	34	4	0	9	33	20	0	8	36	2	0	215	
4:15 PM	16	29	24	0	8	25	7	0	10	37	20	0	7	24	8	0	215	
4:20 PM	14	23	20	0	3	31	7	0	4	31	17	0	7	36	6	0	199	
4:25 PM	14	39	6	0	7	20	4	0	11	26	11	0	7	18	9	0	172	
4:30 PM	20	23	19	0	3	17	7	0	7	28	21	0	12	23	6	0	186	
4:35 PM	25	41	15	0	6	27	5	0	10	23	17	0	11	16	3	0	199	
4:40 PM	13	28	12	0	2	19	4	0	10	39	20	0	7	18	5	0	177	
4:45 PM	27	30	14	0	8	20	2	0	11	41	20	0	7	21	2	0	203	
4:50 PM	12	25	13	0	7	32	6	0	9	25	11	0	10	25	7	0	182	
4:55 PM	14	28	14	0	4	28	5	0	6	34	16	0	9	20	7	0	185	2316
5:00 PM	26	36	7	0	7	17	4	0	12	23	17	0	8	24	0	0	181	2317
5:05 PM	24	42	15	0	3	27	3	0	11	34	13	0	5	19	5	0	201	2315
5:10 PM	23	37	8	0	1	29	4	0	13	42	13	0	7	18	1	0	196	2296
5:15 PM	26	29	5	0	4	15	5	0	10	45	24	0	2	22	0	0	187	2268
5:20 PM	19	34	20	0	2	25	9	0	12	33	17	0	10	15	5	0	201	2270
5:25 PM	14	36	15	0	10	22	3	0	15	33	20	0	5	19	1	0	193	2291
5:30 PM	16	23	15	0	0	28	3	0	13	32	18	0	2	19	2	0	171	2276
5:35 PM	17	26	15	0	1	31	4	0	8	30	10	0	6	12	2	0	162	2239
5:40 PM	11	28	5	0	3	27	6	0	12	32	17	0	8	18	0	0	167	2229
5:45 PM	13	24	11	0	3	24	4	0	15	42	12	0	2	25	0	0	175	2201
5:50 PM	12	31	9	0	4	24	3	0	7	23	17	0	8	21	4	0	163	2182
5:55 PM	16	23	13	0	1	28	3	0	6	28	17	0	6	11	2	0	154	2151
Peak 15-Min Flowrates	Northbound				Southbound				Eastbound				Westbound				Total	
All Vehicles	196	328	256	0	68	368	60	0	116	412	204	0	100	348	76	0	2532	
Heavy Trucks	12	8	112		28	12	0		4	84	8		4	12	4		288	
Pedestrians		0				24				0				0			24	
Bicycles																		
Railroad																		
Stopped Buses																		

Comments: