

LOCATION: NE Ward Rd -- NE 76th St
CITY/STATE: Vancouver, WA

QC JOB #: 14655116
DATE: Wed, Mar 21 2018

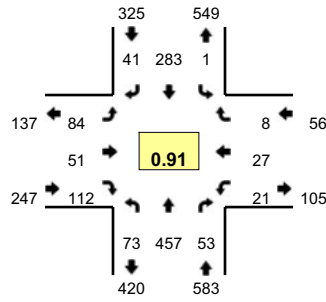

Peak-Hour: 4:45 PM -- 5:45 PM
Peak 15-Min: 5:00 PM -- 5:15 PM

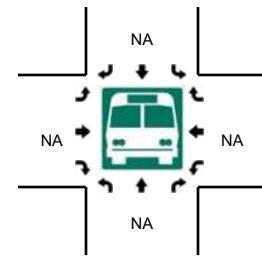
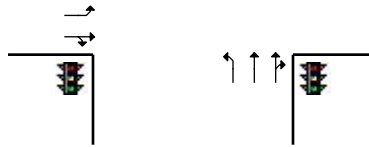
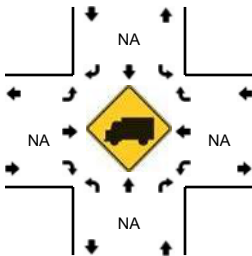
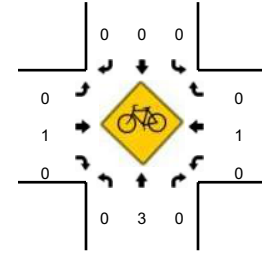
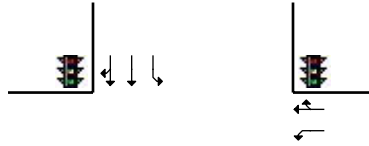
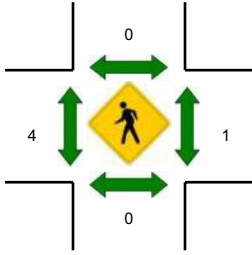
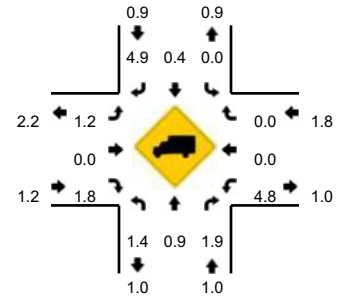

5-Min Count Period Beginning At	NE Ward Rd (Northbound)				NE Ward Rd (Southbound)				NE 76th St (Eastbound)				NE 76th St (Westbound)				Total	Hourly Totals
	Left	Thru	Right	U	Left	Thru	Right	U	Left	Thru	Right	U	Left	Thru	Right	U		
4:00 PM	7	32	3	0	0	28	4	0	2	4	7	0	0	2	0	0	89	
4:05 PM	5	16	2	2	0	17	4	0	8	2	6	0	0	4	0	0	66	
4:10 PM	12	34	3	0	0	25	3	0	5	4	10	0	1	1	0	0	98	
4:15 PM	7	46	2	0	0	35	4	0	2	1	2	0	3	2	1	0	105	
4:20 PM	9	31	1	0	0	24	1	0	6	3	11	0	1	0	1	0	88	
4:25 PM	6	39	5	0	1	20	3	0	5	2	6	0	1	1	1	0	90	
4:30 PM	8	30	4	0	0	21	3	0	7	5	7	0	1	1	0	0	87	
4:35 PM	5	41	6	1	1	25	1	0	7	4	6	0	0	1	0	0	98	
4:40 PM	5	35	2	0	0	26	4	0	7	2	8	0	3	1	0	0	93	
4:45 PM	7	38	2	0	0	28	3	0	8	6	13	0	0	2	0	0	107	
4:50 PM	6	46	4	0	0	23	3	0	3	3	5	0	1	2	1	0	97	
4:55 PM	3	39	11	1	0	20	7	0	6	3	8	0	4	1	1	0	104	1122
5:00 PM	2	34	5	1	0	19	1	0	7	8	6	0	3	3	0	0	89	1122
5:05 PM	9	49	2	2	0	20	4	0	15	1	10	0	1	4	0	0	117	1173
5:10 PM	6	51	4	0	0	39	5	0	3	5	8	0	2	3	0	0	126	1201
5:15 PM	7	27	3	0	0	21	2	0	9	5	9	0	0	0	1	0	84	1180
5:20 PM	11	25	5	0	0	24	4	0	8	6	6	0	2	0	1	0	92	1184
5:25 PM	6	46	6	0	1	24	3	0	2	1	6	0	2	2	1	0	100	1194
5:30 PM	5	35	4	0	0	12	3	0	10	6	7	0	2	3	1	0	88	1195
5:35 PM	3	34	3	0	0	34	2	0	6	2	17	0	0	4	1	0	106	1203
5:40 PM	4	33	4	0	0	19	4	0	7	5	17	0	4	3	1	0	101	1211
5:45 PM	8	22	5	0	0	24	1	0	5	3	8	0	2	0	1	0	79	1183
5:50 PM	7	43	7	0	0	16	4	0	3	3	10	0	3	0	1	0	97	1183
5:55 PM	14	43	4	1	1	15	3	0	7	4	5	0	4	2	1	0	104	1183
Peak 15-Min Flowrates	Northbound				Southbound				Eastbound				Westbound				Total	
	Left	Thru	Right	U	Left	Thru	Right	U	Left	Thru	Right	U	Left	Thru	Right	U		
All Vehicles	68	536	44	12	0	312	40	0	100	56	96	0	24	40	0	0	1328	
Heavy Trucks	0	4	0	0	0	0	0	0	4	0	0	0	4	0	0	0	12	
Pedestrians	0	0	0	0	0	0	0	0	0	8	0	0	0	0	0	0	8	
Bicycles	0	0	0	0	0	0	0	0	0	0	0	0	0	0	0	0	0	
Railroad																		
Stopped Buses																		

Comments: