

Type of peak hour being reported: Intersection Peak

Method for determining peak hour: Total Entering Volume

LOCATION: NE 50th Ave -- NE 119th St
CITY/STATE: Vancouver, WA

QC JOB #: 10383102
DATE: 9/17/2008

Peak-Hour: 4:15 PM -- 5:15 PM
Peak 15-Min: 5:00 PM -- 5:15 PM

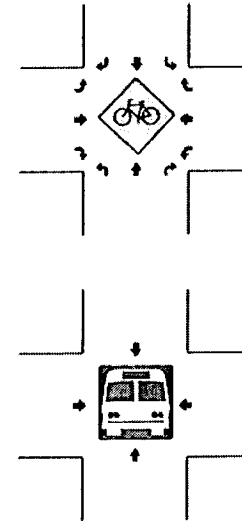
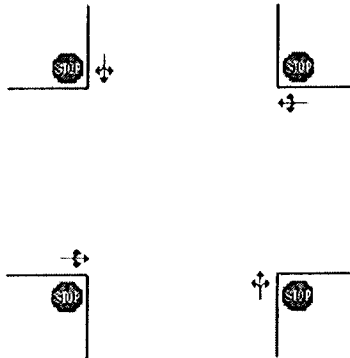
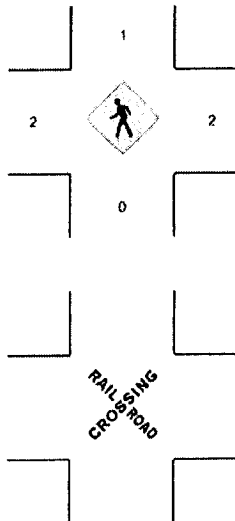
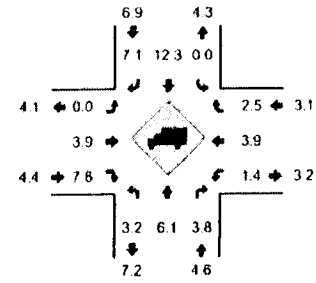
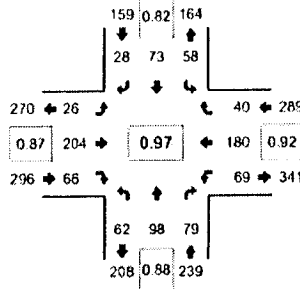

15-Min Count Period Beginning At	NE 50th Ave (Northbound)				NE 50th Ave (Southbound)				NE 119th St (Eastbound)				NE 119th St (Westbound)				Total	Hourly Totals
	Left	Thru	Right	U	Left	Thru	Right	U	Left	Thru	Right	U	Left	Thru	Right	U		
4:00 PM	12	13	21	0	16	17	9	0	8	43	18	0	24	47	8	0	236	
4:15 PM	11	27	18	0	14	10	6	0	4	53	28	0	21	51	5	0	248	
4:30 PM	12	20	21	0	16	22	14	0	7	53	9	0	13	53	9	0	249	
4:45 PM	18	29	21	0	10	24	5	0	7	47	13	0	14	30	15	0	233	966
5:00 PM	21	22	19	0	18	17	3	0	8	51	16	0	21	46	11	0	253	983
5:15 PM	15	20	18	0	13	20	9	0	5	41	14	0	17	41	7	0	220	955
5:30 PM	11	22	17	0	12	20	13	0	8	46	23	0	11	57	9	0	249	955
5:45 PM	9	17	14	0	12	20	2	0	11	53	9	0	18	40	12	0	217	939

Peak 15-Min Flowrates	Northbound				Southbound				Eastbound				Westbound				Total
	Left	Thru	Right	U	Left	Thru	Right	U	Left	Thru	Right	U	Left	Thru	Right	U	
All Vehicles	84	88	76	0	72	68	12	0	32	204	64	0	84	184	44	0	1012
Heavy Trucks	4	8	4		0	4	4		0	8	4		0	8	0		44
Pedestrians		0				0				8				4			12
Bicycles																	
Railroad																	
Stopped Buses																	

Comments: