



RU

Interval  60 min.  15 min.  
 Binned(CL/SP)  Count(volume)  
Lane No  1  2

---

Direction Channel 1 \_\_\_\_\_  
Direction Channel 2 \_\_\_\_\_  
Unique ID# \_\_\_\_\_

Counter No. 287086 Count ID 19-001  
SR 5 RRT/RRQ S1 00923 MP 0.00  
Leg 2 Direction SB OSID \_\_\_\_\_

Station Description \_ ON SR 5 SB ON RAMP FROM NE 179TH ST

Date	Day	Time	Comments
7/8/19	2	11:22	Manual (1) <u>2</u> (2) _____ SET COUNTER SS/JH 6.4v Counter (1) <u>2</u> (2) _____
7/9/19	3	9:12	Manual (1) <u>15</u> (2) _____ CHECK COUNTER SS/JH 7.0v Counter (1) <u>15</u> (2) _____
7/10/19	4	10:53	Manual (1) <u>50</u> (2) _____ CHECK COUNTER SS/JH 7.1v Counter (1) <u>50</u> (2) _____
7/11/19	5	10:28	Manual (1) <u>26</u> (2) _____ CHECK COUNTER SS/JH 7.0v Counter (1) <u>26</u> (2) _____ <i>CONCERT AT THE AMPHITHEATER 6PM - 11PM</i>
7/12/19	6	8:05	Manual (1) <u>1</u> (2) _____ PIU COUNTER SS/JH 7.0v Counter (1) <u>1</u> (2) _____

Sketch

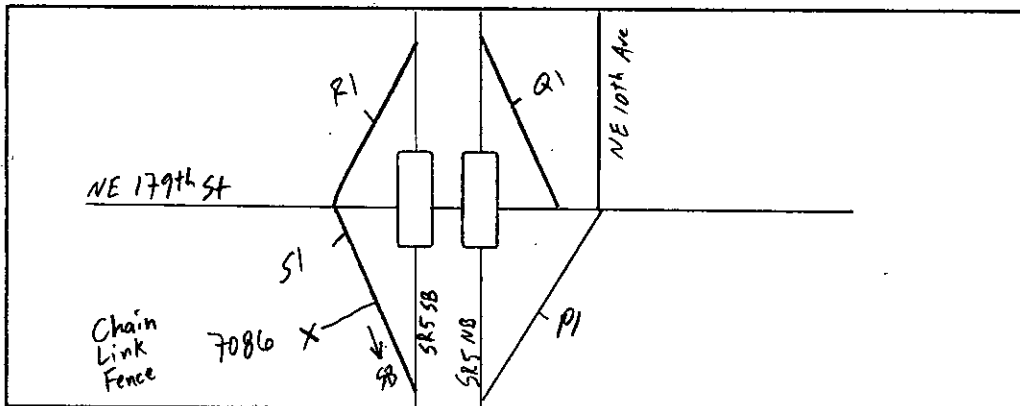

Field Person *SS*

STATE OF WASHINGTON - DEPARTMENT OF TRANSPORTATION  
T R I P S   S Y S T E M  
15 MINUTE TRAFFIC COUNT SUMMARY

SR 005 S100923 MP 000.00		OFF SYSTEM ID.		LEG 2		DIRECTION OF TRAFFIC SOUTHBOUND															LANE ALL OF					
COUNT IDENTIFIER 19-001		COUNTER NUMBER 287086		DESCRIPTION: ON SR 5 SB ON RAMP FROM NE 179TH ST																						
07/08/19 MONDAY		AM HOURS										PM HOURS										DAILY				
	12	1	2	3	4	5	6	7	8	9	10	11	12	1	2	3	4	5	6	7	8	9	10	11	12	TOTAL
00-15													125	123	124	130	129	139	109	95	57	44	22	14		
15-30													122	121	117	109	104	123	99	69	64	40	22	12		
30-45												114	131	116	106	129	118	123	81	74	47	36	27	8		
45-00												122	112	123	110	134	104	104	91	63	41	37	14	11		
HOUR	-----																									
TOT												236	490	483	457	502	455	489	380	301	209	157	85	45	4289	

AM PEAK HOUR 0000 TO 0000 VOLUME 0 AM TOTAL 236  
PM PEAK HOUR 0300 TO 0400 VOLUME 502 PM TOTAL 4053

07/09/19 TUESDAY		AM HOURS										PM HOURS										DAILY				
	12	1	2	3	4	5	6	7	8	9	10	11	12	1	2	3	4	5	6	7	8	9	10	11	12	TOTAL
00-15	13	5	3	5	17	76	116	151	127	123	130	110	105	114	123	134	121	137	91	72	63	45	16	18		
15-30	3	6	7	9	30	82	129	194	167	141	145	136	118	115	102	112	151	104	95	68	64	29	14	18		
30-45	3	7	4	11	40	110	159	186	164	140	133	146	143	131	111	143	104	114	87	59	42	31	21	4		
45-00	5	9	9	13	47	111	140	141	176	125	153	151	124	135	97	125	109	117	91	40	36	29	19	9		
HOUR	-----																									
TOT	24	27	23	38	134	379	544	672	634	529	561	543	490	495	433	514	485	472	364	239	205	134	70	49	8058	

AM PEAK HOUR 0700 TO 0800 VOLUME 672 AM TOTAL 4108  
PM PEAK HOUR 0330 TO 0430 VOLUME 540 PM TOTAL 3950

07/10/19 WEDNESDAY		AM HOURS										PM HOURS										DAILY				
	12	1	2	3	4	5	6	7	8	9	10	11	12	1	2	3	4	5	6	7	8	9	10	11	12	TOTAL
00-15	8	4	5	4	23	61	109	131	140	136	136	134	123	113	119	119	128	139	115	75	56	46	27	12		
15-30	3	6	13	7	25	92	127	175	151	140	139	130	110	120	118	107	120	124	96	67	52	45	22	18		
30-45	2	3	5	10	45	97	153	200	177	171	130	170	158	123	129	113	149	133	111	66	64	40	18	9		
45-00	7	5	10	15	42	109	124	171	178	118	149	133	148	94	106	118	111	138	86	51	46	20	24	10		
HOUR	-----																									
TOT	20	18	33	36	135	359	513	677	646	565	554	567	539	450	472	457	508	534	408	259	218	151	91	49	8259	

AM PEAK HOUR 0715 TO 0815 VOLUME 686 AM TOTAL 4123  
PM PEAK HOUR 1230 TO 0130 VOLUME 539 PM TOTAL 4136

STATE OF WASHINGTON - DEPARTMENT OF TRANSPORTATION  
TRIP SYSTEM  
15 MINUTE TRAFFIC COUNT SUMMARY

SR 005 S100923 MP 000.00 OFF SYSTEM ID. LEG 2 DIRECTION OF TRAFFIC SOUTHBOUND LANE ALL OF  
COUNT IDENTIFIER 19-001 COUNTER NUMBER 287086 DESCRIPTION: ON SR 5 SB ON RAMP FROM NE 179TH ST

07/11/19 THURSDAY												PM HOURS												DAILY TOTAL
AM HOURS																								
12	1	2	3	4	5	6	7	8	9	10	11	12	1	2	3	4	5	6	7	8	9	10	11	12
9	6	7	4	14	62	98	129	115	147	110	133	127	125	92	123	134	111	99	80	62	36	87	371	
10	8	6	7	20	93	131	175	158	138	165	127	132	127	134	118	138	118	110	70	72	84	159	417	
6	5	10	12	27	99	120	191	179	133	116	134	144	128	100	121	132	114	102	48	44	141	292	370	
5	6	15	14	48	103	132	164	174	107	144	142	118	114	121	132	120	121	87	64	60	108	273	321	
TOT	30	25	38	37	109	357	481	659	626	525	535	536	521	494	447	494	524	464	398	262	238	369	811	1479

COUNT HIGH

AM PEAK HOUR 0700 TO 0800 VOLUME 659 AM TOTAL 3958  
PM PEAK HOUR 1100 TO 1200 VOLUME 1479 PM TOTAL 6501

07/12/19 FRIDAY												PM HOURS												DAILY TOTAL
AM HOURS																								
12	1	2	3	4	5	6	7	8	9	10	11	12	1	2	3	4	5	6	7	8	9	10	11	12
42	13	10	15	12	45	103	122																	
33	5	11	9	22	86	113	148																	
18	6	30	16	32	86	132	194																	
22	9	15	14	35	93	128	148																	
TOT	115	33	66	54	101	310	476	612															1767	

COUNT HIGH

AM PEAK HOUR 0700 TO 0800 VOLUME 612 AM TOTAL 1767  
PM PEAK HOUR 0000 TO 0000 VOLUME 0 PM TOTAL 0

07/08/19 THRU 07/12/19  
TOTAL HOURS FOR COUNT 92

2 DAYS 8159 FACTOR GROUP R109 7588 FACTOR GROUP P5S 6899  
AVG WEEKDAY VOL 8925 X SEASONAL ADJ. FACTOR 0.9300 = 8300 X AXLE CORR FACTOR 0.9092 = ESTIMATED AVG DAILY TRAFFIC 7546

PEAK HOUR PERCENTAGES: K = 16.57 D = 100.00  
PEAK HOUR LOCATION : VOLUME = 1479 DATE: 07/11/19 TIME: 11:00 PM  
686 7/10/19 07:15 AM

Ru

Interval  60 min.  15 min.  
 Binned(CL/SP)  Count(volume)  
Lane No  1  2

Direction Channel 1 \_\_\_\_\_  
Direction Channel 2 \_\_\_\_\_  
Unique ID# \_\_\_\_\_

Counter No. 281938 Count ID 19-001  
SR 5 RRT/RRQ R1 00971 MP 0.00  
Leg 2 Direction SB OSID \_\_\_\_\_

Station Description ON SR 5 SB OFF RAMP TO NE 179TH ST

Date	Day	Time	Comments
7/8/19	2	11:16	Manual (1) <u>3</u> (2) SET COUNTER SS/JH 6.5v Counter (1) <u>3</u> (2)
7/9/19	3	9:08	Manual (1) <u>10</u> (2) CHECK COUNTER SS/JH 6.6v Counter (1) <u>10</u> (2)
7/10/19	4	10:44	Manual (1) <u>12</u> (2) CHECK COUNTER SS/JH 6.8v Counter (1) <u>12</u> (2)
7/11/19	5	10:20	Manual (1) <u>10</u> (2) CHECK COUNTER SS/JH 7.0v Counter (1) <u>10</u> (2) <u>CONCERT AT THE AMPHITHEATER</u> <u>6pm - 11pm</u>
7/12/19	6	8:02	Manual (1) <u>1</u> (2) P/U COUNTER SS/JH 6.6v Counter (1) <u>1</u> (2)

Sketch

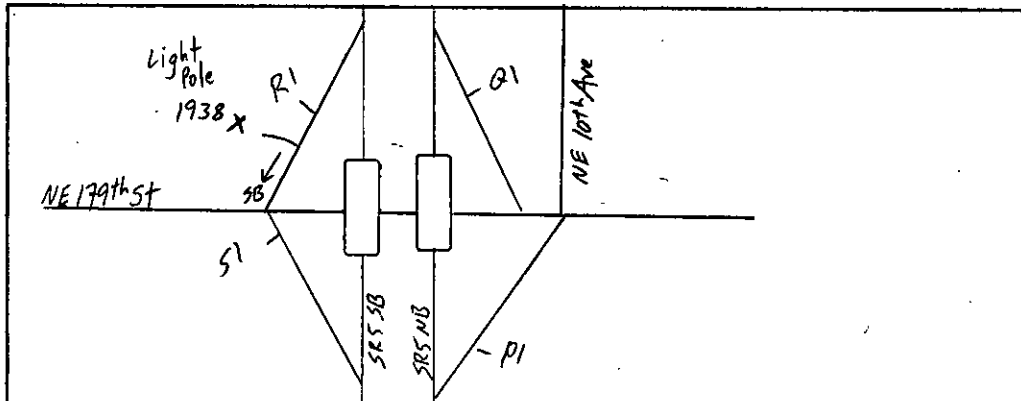

Field Person

STATE OF WASHINGTON - DEPARTMENT OF TRANSPORTATION  
TRIP SYSTEM  
15 MINUTE TRAFFIC COUNT SUMMARY

SR 005 R100971 MP 000.00 OFF SYSTEM ID. LEG 2 DIRECTION OF TRAFFIC SOUTHBOUND LANE ALL OF  
COUNT IDENTIFIER 19-001 COUNTER NUMBER 281938 DESCRIPTION: ON SR 5 SB OFF RAMP TO NE 179TH ST

07/08/19 MONDAY												PM HOURS												DAILY TOTAL	
AM HOURS																									
12	1	2	3	4	5	6	7	8	9	10	11	12	1	2	3	4	5	6	7	8	9	10	11		
1	2	3	4	5	6	7	8	9	10	11	12	1	2	3	4	5	6	7	8	9	10	11	12		
00-15												32	30	27	30	34	66	46	28	24	13	13	7		
15-30												34	50	31	43	42	56	45	24	27	20	11	6		
30-45												23	42	42	63	47	42	48	23	20	32	11	4		
45-00												34	47	40	41	50	58	33	33	19	14	11	4		
HOUR	-----																								
TOT												57	155	162	162	170	176	203	147	91	97	55	40	24	1539

AM PEAK HOUR 0000 TO 0000 VOLUME 0 AM TOTAL 57  
PM PEAK HOUR 0445 TO 0545 VOLUME 228 PM TOTAL 1482

07/09/19 TUESDAY												PM HOURS												DAILY TOTAL	
AM HOURS																									
12	1	2	3	4	5	6	7	8	9	10	11	12	1	2	3	4	5	6	7	8	9	10	11		
1	2	3	4	5	6	7	8	9	10	11	12	1	2	3	4	5	6	7	8	9	10	11	12		
00-15	2	2	1	4	1	9	14	24	25	42	35	35	44	38	29	25	46	53	37	34	22	16	12	8	
15-30	6	4	3	4	1	6	14	35	30	24	38	39	36	53	47	42	52	57	43	28	20	9	9	2	
30-45	3	2	3	3	5	1	6	35	52	39	33	34	28	26	31	27	46	43	46	29	16	9	12	7	5
45-00	1	1	6	3	5	18	33	44	39	30	40	26	34	37	38	43	36	49	29	16	13	14	6	9	
HOUR	-----																								
TOT	12	9	13	16	8	39	96	155	133	129	147	128	140	159	141	156	177	205	138	94	64	51	34	24	2268

AM PEAK HOUR 0715 TO 0815 VOLUME 156 AM TOTAL 885  
PM PEAK HOUR 0500 TO 0600 VOLUME 205 PM TOTAL 1383

07/10/19 WEDNESDAY												PM HOURS												DAILY TOTAL	
AM HOURS																									
12	1	2	3	4	5	6	7	8	9	10	11	12	1	2	3	4	5	6	7	8	9	10	11		
1	2	3	4	5	6	7	8	9	10	11	12	1	2	3	4	5	6	7	8	9	10	11	12		
00-15	6	1	1		5	26	33	36	36	42	43	30	37	40	41	36	60	43	23	15	24	20	2		
15-30	3	1	4	1	4	8	25	36	31	41	31	48	26	25	31	54	42	58	25	34	16	14	12	3	
30-45	4	3	1	2	3	12	28	36	33	31	31	30	49	23	42	38	59	59	35	17	31	18	11	4	
45-00	5	1	3	3	7	16	39	41	44	34	28	23	46	24	49	50	49	54	29	18	20	18	8	7	
HOUR	-----																								
TOT	18	6	9	6	14	41	118	146	144	142	132	144	151	109	162	183	186	231	132	92	82	74	51	16	2389

AM PEAK HOUR 0830 TO 0930 VOLUME 154 AM TOTAL 920  
PM PEAK HOUR 0500 TO 0600 VOLUME 231 PM TOTAL 1469

STATE OF WASHINGTON - DEPARTMENT OF TRANSPORTATION  
 TRIP SYSTEM  
 15 MINUTE TRAFFIC COUNT SUMMARY

SR 005 R100971 MP 000.00 OFF SYSTEM ID. LEG 2 DIRECTION OF TRAFFIC SOUTHBOUND LANE ALL OF  
 COUNT IDENTIFIER 19-001 COUNTER NUMBER 281938 DESCRIPTION: ON SR 5 SB OFF RAMP TO NE 179TH ST

07/11/19 THURSDAY												PM HOURS												DAILY TOTAL	
AM HOURS																									
12	1	2	3	4	5	6	7	8	9	10	11	12	1	2	3	4	5	6	7	8	9	10	11		
1	2	3	4	5	6	7	8	9	10	11	12	1	2	3	4	5	6	7	8	9	10	11	12		
00-15	7	1	1	3	9	15	36	36	30	37	30	32	34	45	55	65	89	78	43	21	21	18	6		
15-30	8	1	1	1	6	23	19	44	24	46	37	37	41	51	60	56	103	77	48	24	17	7	10		
30-45	5	2	3	4	3	12	24	24	35	31	37	26	52	37	38	62	64	101	56	28	20	13	14	6	
45-00	1	3	4	1	9	22	38	39	26	38	43	38	38	49	48	56	68	85	56	29	21	16	11	9	
HOUR	-----																								
TOT	21	7	8	7	16	49	100	118	141	123	163	131	159	161	182	233	253	378	267	148	86	67	50	31	2899

AM PEAK HOUR 1000 TO 1100 VOLUME 163  
 PM PEAK HOUR 0500 TO 0600 VOLUME 378

COUNT HIGH

AM TOTAL 884  
 PM TOTAL 2015

07/12/19 FRIDAY												PM HOURS												DAILY TOTAL
AM HOURS																								
12	1	2	3	4	5	6	7	8	9	10	11	12	1	2	3	4	5	6	7	8	9	10	11	
1	2	3	4	5	6	7	8	9	10	11	12	1	2	3	4	5	6	7	8	9	10	11	12	
00-15	10	2	1	1	7	10	23																	
15-30	5	1	1	3	15	24	27																	
30-45	3	6		3	13	25	30																	
45-00	3	5	3	1	7	15	43	39																
HOUR	-----																							
TOT	21	14	5	4	11	50	102	119																326

AM PEAK HOUR 0645 TO 0745 VOLUME 123  
 PM PEAK HOUR 0000 TO 0000 VOLUME 0

AM TOTAL 326  
 PM TOTAL 0

07/08/19 THRU 07/12/19  
 TOTAL HOURS FOR COUNT 92

2 / 5 DAYS 2329 FACTOR GROUP R109 2166 FACTOR GROUP P5S 1969  
 AVG WEEKDAY VOL 2519 X SEASONAL ADJ. FACTOR 0.9300 = 2343 X AXLE CORR FACTOR 0.9092 = ESTIMATED AVG DAILY TRAFFIC 2130

PEAK HOUR PERCENTAGES: K = 15.01 D = 100.00  
 PEAK HOUR LOCATION : VOLUME = 378 DATE: 07/11/19 TIME: 05:00 PM

231 07/10/19 05:00 PM



Interval  60 min.  15 min.  
 Binned(CL/SP)  Count(volume)  
Lane No  1  2

---

Direction Channel 1 \_\_\_\_\_  
Direction Channel 2 \_\_\_\_\_  
Unique ID# \_\_\_\_\_

Counter No. 284920 Count ID 19-001  
SR 5 RRT/RRQ Q1 00994 MP 0.00  
Leg 2 Direction NB OSID \_\_\_\_\_

Station Description \_ ON SR 5 NB ON RAMP FROM NE 179TH ST

Date	Day	Time	Comments
7/8/19	2	13:44	Manual (1) <u>2</u> (2) _____ SET COUNTER SS/JH 6.4v Counter (1) <u>2</u> (2)
7/9/19	3	8:31	Manual (1) <u>6</u> (2) _____ CHECK COUNTER SS/JH 6.6v Counter (1) <u>6</u> (2)
7/10/19	4	9:48	Manual (1) <u>14</u> (2) _____ CHECK COUNTER SS/JH 6.7v Counter (1) <u>14</u> (2)
7/11/19	5	9:38	Manual (1) <u>11</u> (2) _____ CHECK COUNTER SS/JH 6.8v Counter (1) <u>11</u> (2) <b>CONCERT AT THE AMPHITHEATER 6PM-11PM</b>
7/12/19	6	7:22	Manual (1) <u>1</u> (2) _____ P/U COUNTER SS/JH 6.6v Counter (1) <u>1</u> (2)

Sketch

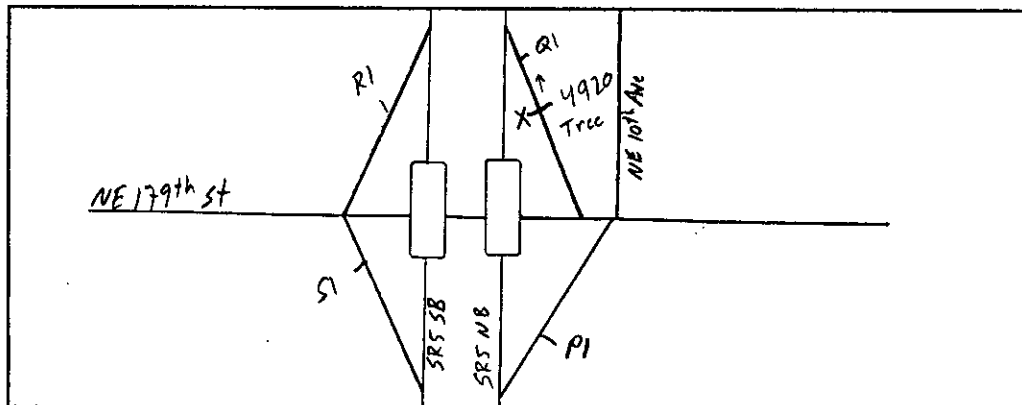

North

Field Person *ES*

STATE OF WASHINGTON - DEPARTMENT OF TRANSPORTATION  
T R I P S S Y S T E M  
15 MINUTE TRAFFIC COUNT SUMMARY

SR 005 Q100994 MP 000.00		OFF SYSTEM ID.		LEG 2		DIRECTION OF TRAFFIC NORTHBOUND										LANE ALL OF											
COUNT IDENTIFIER 19-001		COUNTER NUMBER 284920		DESCRIPTION: ON SR 5 NB ON RAMP FROM NE 179TH ST																							
07/08/19 MONDAY		AM HOURS										PM HOURS										DAILY					
	12	1	2	3	4	5	6	7	8	9	10	11	12	1	2	3	4	5	6	7	8	9	10	11	12	TOTAL	
00-15																24	38	52	52	30	22	8	13	5	2		
15-30																32	45	39	52	31	18	14	5	9	4		
30-45																31	29	58	30	20	18	16	9	2	5		
45-00															30	40	49	39	32	20	9	22	12	2	4		
HOUR	-----																										
TOT																30	127	161	188	166	101	67	60	39	18	15	972

AM PEAK HOUR 0000 TO 0000 VOLUME 0 AM TOTAL 0  
 PM PEAK HOUR 0430 TO 0530 VOLUME 201 PM TOTAL 972

07/09/19 TUESDAY		AM HOURS										PM HOURS										DAILY				
	12	1	2	3	4	5	6	7	8	9	10	11	12	1	2	3	4	5	6	7	8	9	10	11	12	TOTAL
00-15	1	1	1	1	1	7	15	37	31	22	22	20	24	32	38	30	39	51	32	12	16	10	8			
15-30	4	1		4	4	9	26	29	22	26	31	27	35	21	35	33	43	26	27	16	6	8	10	3		
30-45	3	1	3	5	2	15	38	36	26	36	36	24	31	23	22	45	39	38	32	18	9	12	2	4		
45-00	2	6	3	3	11	15	21	23	27	34	19	27	31	27	34	48	47	33	26	20	9	11	1	3		
HOUR	-----																									
TOT	10	9	7	13	18	46	100	125	106	118	108	98	121	103	129	156	168	148	117	66	40	41	21	10	1878	

AM PEAK HOUR 0630 TO 0730 VOLUME 125 AM TOTAL 758  
 PM PEAK HOUR 0415 TO 0515 VOLUME 180 PM TOTAL 1120

07/10/19 WEDNESDAY		AM HOURS										PM HOURS										DAILY				
	12	1	2	3	4	5	6	7	8	9	10	11	12	1	2	3	4	5	6	7	8	9	10	11	12	TOTAL
00-15	2	2		4	1	5	13	29	48	24	30	27	38	23	34	31	44	48	29	31	19	14	5	7		
15-30	4	1		5	6	8	23	34	37	22	44	36	29	29	34	37	40	50	26	19	11	15	13	4		
30-45	1	4		3	7	11	31	26	32	14	30	23	35	21	25	38	35	34	25	19	19	8	3	4		
45-00	2	6	2	1	7	20	32	30	24	28	20	34	37	33	28	43	62	29	21	27	14	10	9	4		
HOUR	-----																									
TOT	9	13	2	13	21	44	99	119	141	88	124	120	139	106	121	149	181	161	101	96	63	47	30	19	2006	

AM PEAK HOUR 0745 TO 0845 VOLUME 147 AM TOTAL 793  
 PM PEAK HOUR 0430 TO 0530 VOLUME 195 PM TOTAL 1213



STATE OF WASHINGTON - DEPARTMENT OF TRANSPORTATION  
TRIP SYSTEM  
15 MINUTE TRAFFIC COUNT SUMMARY

SR 005 Q100994 MP 000.00		OFF SYSTEM ID.		LEG 2		DIRECTION OF TRAFFIC NORTHBOUND															LANE ALL OF					
COUNT IDENTIFIER 19-001		COUNTER NUMBER 284920		DESCRIPTION: ON SR 5 NB ON RAMP FROM NE 179TH ST																						
07/11/19 THURSDAY		AM HOURS											PM HOURS											DAILY		
		12	1	2	3	4	5	6	7	8	9	10	11	12	1	2	3	4	5	6	7	8	9	10	11	TOTAL
00-15	7	1	1	2	4	4	17	33	34	26	23	24	33	27	28	37	33	44	23	25	16	10	4	35		
15-30	6	2	1	2	9	11	18	34	37	29	27	40	37	27	44	42	31	31	29	24	17	18	4	75		
30-45	2	3	1	3	2	10	28	31	31	44	29	31	34	18	23	32	28	26	24	7	20	21	6	33		
45-00	2				10	12	34	27	32	31	37	30	35	32	37	38	37	23	22	17	13	15	12	62		
HOUR	-----																									
TOT	17	6	3	7	25	37	97	125	134	130	116	125	139	104	132	149	129	124	98	73	66	64	26	205	2131	

AM PEAK HOUR 0800 TO 0900 VOLUME 134 AM TOTAL 822  
PM PEAK HOUR 1100 TO 1200 VOLUME 205 PM TOTAL 1309

07/12/19 FRIDAY		AM HOURS											PM HOURS											DAILY		
		12	1	2	3	4	5	6	7	8	9	10	11	12	1	2	3	4	5	6	7	8	9	10	11	TOTAL
00-15	11	6	5	5	9	20	30																			
15-30	15	2	4	5	4	12	12																			
30-45	11	3	10	5	4	13	20																			
45-00	6	7	19	5	2	14	28																			
HOUR	-----																									
TOT	43	18	38	15	15	48	80	30																	287	

AM PEAK HOUR 0615 TO 0715 VOLUME 90 AM TOTAL 287  
PM PEAK HOUR 0000 TO 0000 VOLUME 0 PM TOTAL 0

07/08/19 THRU 07/12/19  
TOTAL HOURS FOR COUNT 89

2/ DAYS 1942 FACTOR GROUP R109 1806 FACTOR GROUP P5S 1642  
 AVG WEEKDAY VOL 2005 X SEASONAL ADJ. FACTOR 0.9300 = 1865 X AXLE CORR FACTOR 0.9092 = ESTIMATED AVG DAILY TRAFFIC 1696  
 PEAK HOUR PERCENTAGES: K = 10.22 D = 100.00  
 PEAK HOUR LOCATION : VOLUME = 201 DATE: 07/11/19 TIME: 11:00 PM  
 201 07/08/19 04:30 PM

RU

Interval  60 min.  15 min.  
 Binned(CL/SP)  Count(volume)  
Lane No  1  2

Direction Channel 1 \_\_\_\_\_  
Direction Channel 2 \_\_\_\_\_  
Unique ID# \_\_\_\_\_

Counter No. 281946 Count ID 19-001  
SR 5 RRT/RRQ P1 00917 MP 0.00  
Leg 2 Direction NB OSID \_\_\_\_\_

Station Description \_ ON SR 5 NB OFF RAMP TO NE 179TH ST

Date	Day	Time	Comments
7/8/19	2	13:37	Manual (1) <u>2</u> (2) _____ SET COUNTER SS/JH 6.5v Counter (1) <u>2</u> (2)
7/9/19	3	8:24	Manual (1) <u>22</u> (2) _____ CHECK COUNTER SS/JH 6.8v Counter (1) <u>22</u> (2)
7/10/19	4	9:41	Manual (1) <u>18</u> (2) _____ CHECK COUNTER SS/JH 6.8v Counter (1) <u>18</u> (2)
7/11/19	5	9:29	Manual (1) <u>32</u> (2) _____ CHECK COUNTER SS/JH 7.0v Counter (1) <u>32</u> (2) <b>HEAVY EVENT TRAFFIC IN THE EVENING.</b>
7/12/19	6	7:17	Manual (1) <u>1</u> (2) _____ P/U COUNTER SS/JH 6.7v Counter (1) <u>1</u> (2)

Sketch

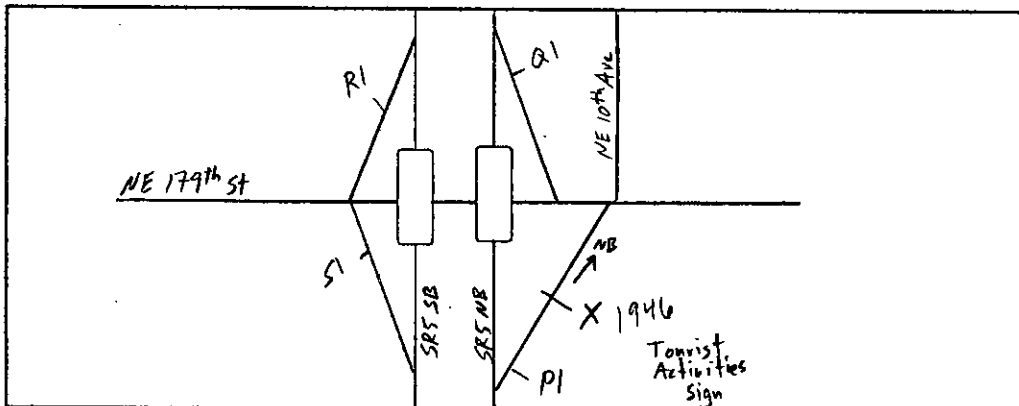

SS  
Field Person

STATE OF WASHINGTON - DEPARTMENT OF TRANSPORTATION  
T R I P S   S Y S T E M  
15 MINUTE TRAFFIC COUNT SUMMARY

SR 005 P100917 MP.000.00	OFF SYSTEM ID.	LEG 2	DIRECTION OF TRAFFIC NORTHBOUND														LANE ALL	OF										
COUNT IDENTIFIER 19-001	COUNTER NUMBER 281946	DESCRIPTION: ON SR 5 NB OFF RAMP TO NE 179TH ST																										
07/08/19 MONDAY	AM HOURS											PM HOURS											DAILY					
	12	1	2	3	4	5	6	7	8	9	10	11	12	1	2	3	4	5	6	7	8	9	10	11	12	TOTAL		
00-15																135	172	191	217	211	137	83	78	52	28			
15-30																124	186	193	221	154	112	74	74	45	40			
30-45																151	166	230	220	139	103	103	59	39	23			
45-00																147	153	167	206	169	137	86	71	66	43	19		
HOUR	-----																											
TOT																547	663	691	820	827	641	438	331	277	179	110	5024	

AM PEAK HOUR 0000 TO 0000 VOLUME 0 AM TOTAL 0  
PM PEAK HOUR 0430 TO 0530 VOLUME 874 PM TOTAL 5024

07/09/19 TUESDAY	AM HOURS											PM HOURS											DAILY				
	12	1	2	3	4	5	6	7	8	9	10	11	12	1	2	3	4	5	6	7	8	9	10	11	12	TOTAL	
00-15	24	10	8	5	6	7	28	71	69	104	79	117	141	147	144	175	166	213	178	109	108	67	46	38			
15-30	13	16	7	9	6	12	53	89	79	95	92	118	128	143	187	170	186	219	164	112	97	61	43	20			
30-45	9	3	12	3	4	23	65	68	90	88	93	123	109	135	159	189	210	236	143	113	102	72	39	29			
45-00	12	10	4	7	11	27	85	122	94	86	101	115	138	126	162	180	218	195	149	92	88	67	41	23			
HOUR	-----																										
TOT	58	39	31	24	27	69	231	350	332	373	365	473	516	551	652	714	780	863	634	426	395	267	169	110	8449		

AM PEAK HOUR 1100 TO 1200 VOLUME 473 AM TOTAL 2372  
PM PEAK HOUR 0445 TO 0545 VOLUME 886 PM TOTAL 6077

07/10/19 WEDNESDAY	AM HOURS											PM HOURS											DAILY				
	12	1	2	3	4	5	6	7	8	9	10	11	12	1	2	3	4	5	6	7	8	9	10	11	12	TOTAL	
00-15	14	10	6	6	4	5	36	56	62	91	91	97	126	136	144	152	166	220	175	119	111	79	57	32			
15-30	14	14	3	8	9	16	44	67	93	68	100	117	119	148	151	165	197	239	166	111	110	80	45	29			
30-45	14	4	9	7	9	19	70	89	69	80	105	121	144	128	178	169	217	199	166	125	95	75	37	24			
45-00	16	11	8	2	6	25	98	102	92	115	113	120	123	156	160	194	212	189	130	130	86	65	29	22			
HOUR	-----																										
TOT	58	39	26	23	28	65	248	314	316	354	409	455	512	568	633	680	792	847	637	485	402	299	168	107	8465		

AM PEAK HOUR 1100 TO 1200 VOLUME 455 AM TOTAL 2335  
PM PEAK HOUR 0430 TO 0530 VOLUME 888 PM TOTAL 6130

STATE OF WASHINGTON - DEPARTMENT OF TRANSPORTATION  
TRIP SYSTEM  
15 MINUTE TRAFFIC COUNT SUMMARY

SR 005 P100917 MP 000.00 OFF SYSTEM ID. LEG 2 DIRECTION OF TRAFFIC NORTHBOUND LANE ALL OF  
COUNT IDENTIFIER 19-001 COUNTER NUMBER 281946 DESCRIPTION: ON SR 5 NB OFF RAMP TO NE 179TH ST

07/11/19 THURSDAY												PM HOURS												DAILY TOTAL	
AM HOURS																									
12	1	2	3	4	5	6	7	8	9	10	11	12	1	2	3	4	5	6	7	8	9	10	11	12	
17	9	8	4	8	14	24	67	96	84	93	93	142	157	142	193	225	386	431	285	139	109	71	59		
15-30	12	12	5	3	3	17	37	87	104	88	102	114	146	140	162	195	256	379	418	222	126	95	71	67	
30-45	17	7	4	2	8	20	71	69	92	96	110	129	138	160	168	216	299	404	365	193	122	93	73	52	
45-00	15	14	9	2	10	21	93	92	97	69	99	127	145	153	169	216	361	426	299	201	99	83	68	26	
TOT	61	42	26	11	29	72	225	315	389	337	404	463	571	610	641	820	1141	1595	1513	901	486	380	283	204	11519

AM PEAK HOUR 1100 TO 1200 VOLUME 463  
PM PEAK HOUR 0530 TO 0630 VOLUME 1679  
*COUNT HIGH* AM TOTAL 2374  
PM TOTAL 9145

07/12/19 FRIDAY												PM HOURS												DAILY TOTAL
AM HOURS																								
12	1	2	3	4	5	6	7	8	9	10	11	12	1	2	3	4	5	6	7	8	9	10	11	12
37	13	6	6	5	7	22	55																	
15-30	22	13	9	8	5	8	36																	
30-45	16	11	6	7	11	20	61																	
45-00	8	13	4	2	6	22	82																	
TOT	83	50	25	23	27	57	201	55																521

*COUNT HIGH*

AM PEAK HOUR 0615 TO 0715 VOLUME 234  
PM PEAK HOUR 0000 TO 0000 VOLUME 0  
AM TOTAL 521  
PM TOTAL 0

07/08/19 THRU 07/12/19  
TOTAL HOURS FOR COUNT 89

2 1/2 DAYS *8457* FACTOR GROUP R109 *7865* FACTOR GROUP P5S *7151*  
AVG WEEKDAY VOL 9478 X SEASONAL ADJ. FACTOR 0.9300 = 8815 X AXLE CORR FACTOR 0.9092 = ESTIMATED AVG DAILY TRAFFIC 8015

PEAK HOUR PERCENTAGES: K = *10.50* D = 100.00  
PEAK HOUR LOCATION : VOLUME = 1679 DATE: 07/11/19 TIME: 05:30 PM  
*888* *07/10/19* *04:30 PM*