

Type of peak hour being reported: Intersection Peak

Method for determining peak hour: Total Entering Volume

LOCATION: NE 29th Ave -- NE 179th St
 CITY/STATE: Mount Vista, WA

QC JOB #: 10900201
 DATE: Wed, Feb 20 2013

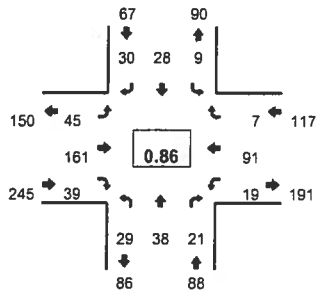

Peak-Hour: 4:45 PM -- 5:45 PM
 Peak 15-Min: 5:10 PM -- 5:25 PM

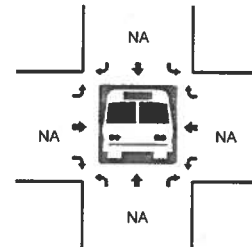
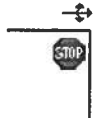
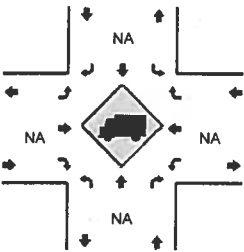
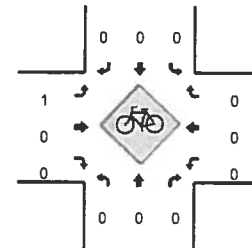
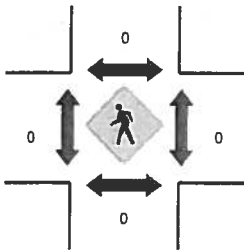
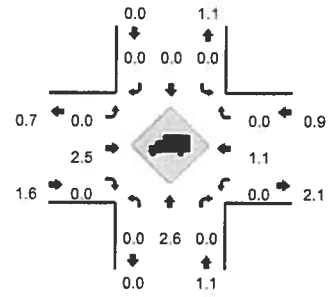

5-Min Count Period Beginning At	NE 29th Ave (Northbound)				NE 29th Ave (Southbound)				NE 179th St (Eastbound)				NE 179th St (Westbound)				Total	Hourly Totals
	Left	Thru	Right	U	Left	Thru	Right	U	Left	Thru	Right	U	Left	Thru	Right	U		
4:00 PM	2	3	3	0	1	5	1	0	6	9	5	0	1	6	1	0	43	
4:05 PM	0	4	1	0	1	1	3	0	2	14	2	0	1	11	1	0	41	
4:10 PM	0	6	3	0	5	3	4	0	3	15	4	0	2	7	0	0	52	
4:15 PM	2	2	1	0	0	6	2	0	3	10	2	0	2	8	1	0	39	
4:20 PM	0	1	0	0	0	3	1	0	4	15	5	0	0	6	0	0	35	
4:25 PM	2	3	1	0	0	4	1	0	3	15	1	0	1	8	0	0	39	
4:30 PM	4	5	1	0	1	4	0	0	2	5	2	0	1	6	0	0	31	
4:35 PM	1	5	0	0	0	3	0	0	4	9	8	0	3	13	1	0	47	
4:40 PM	0	2	4	0	0	2	1	0	2	13	1	0	1	10	1	0	37	
4:45 PM	1	4	3	0	3	4	2	0	4	11	1	0	1	10	1	0	45	
4:50 PM	1	4	0	0	0	2	0	0	1	12	8	0	2	7	0	0	37	
4:55 PM	3	6	3	0	0	1	2	0	3	13	2	0	0	7	0	0	40	486
5:00 PM	2	1	0	0	1	0	4	0	4	13	3	0	0	4	2	0	34	477
5:05 PM	2	2	3	0	0	6	2	0	5	12	3	0	0	12	1	0	48	484
5:10 PM	4	6	1	0	1	4	4	0	4	11	2	0	0	9	2	0	48	480
5:15 PM	3	1	1	0	0	3	2	0	2	14	5	0	4	7	1	0	43	484
5:20 PM	7	3	3	0	1	2	5	0	2	20	4	0	4	9	0	0	60	509
5:25 PM	1	3	3	0	1	4	1	0	7	9	3	0	1	4	0	0	37	507
5:30 PM	2	4	1	0	0	1	1	0	5	15	2	0	2	5	0	0	38	514
5:35 PM	2	1	1	0	1	0	4	0	2	15	5	0	2	10	0	0	43	510
5:40 PM	1	3	2	0	1	1	3	0	6	16	1	0	3	7	0	0	44	517
5:45 PM	2	3	2	0	0	2	1	0	5	15	3	0	0	5	1	0	39	511
5:50 PM	5	5	1	0	1	4	1	0	3	8	3	0	0	7	0	0	38	512
5:55 PM	2	1	2	0	1	2	3	0	1	8	1	0	2	1	0	0	24	496
Peak 15-Min Flowrates	Northbound				Southbound				Eastbound				Westbound				Total	
	Left	Thru	Right	U	Left	Thru	Right	U	Left	Thru	Right	U	Left	Thru	Right	U		
All Vehicles	56	40	20	0	8	36	44	0	32	180	44	0	32	100	12	0	604	
Heavy Trucks	0	0	0	0	0	0	0	0	0	4	0	0	0	0	0	0	4	
Pedestrians	0	0	0	0	0	0	0	0	0	0	0	0	0	0	0	0	0	
Bicycles	0	0	0	0	0	0	0	0	0	0	0	0	0	0	0	0	0	
Railroad																		
Stopped Buses																		

Comments: