



*RW*

Interval  60 min.  15 min.  
 Binned(CL/SP)  Count(volume)  
Lane No  1  2

---

Direction Channel 1 \_\_\_\_\_  
Direction Channel 2 \_\_\_\_\_  
Unique ID# \_\_\_\_\_

Counter No. 281962 Count ID 19-001  
SR 5 RRT/RRQ S1 00087 MP 0.02  
Leg 2 Direction SB OSID \_\_\_\_\_

Station Description \_ ON SR 5 SB on ramp from SR 501

Date	Day	Time	Comments			
7/8/19	2	11:04	Manual (1) <u>10</u> (2) _____ Counter (1) <u>10</u> (2) _____	Set up ok	JDM/TPS	6.4v
7/9/19	3	12:12	Manual (1) <u>50</u> (2) _____ Counter (1) <u>50</u> (2) _____	Check ok	JDM/TSP	7.1v
7/10/19	4	11:45	Manual (1) <u>43</u> (2) _____ Counter (1) <u>43</u> (2) _____	Check ok	JDM/TSP	6.8v
7/11/19	5	<u>10:10</u>	Manual (1) <u>50</u> (2) _____ Counter (1) <u>50</u> (2) _____	Check ok	JDM/TSP	<u>7.0</u>
7/12/19	6	<u>07:30</u>	Manual (1) _____ (2) _____ Counter (1) _____ (2) _____	P/U ok	JDM/TSP	

Sketch

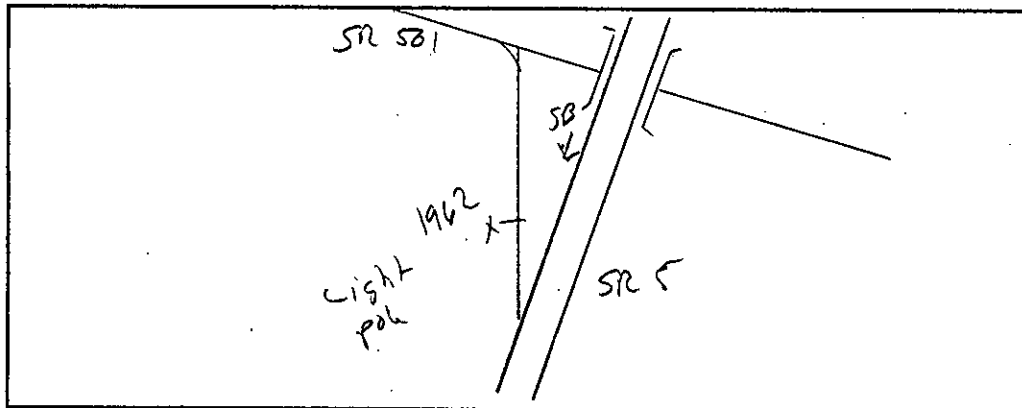

*J. Deylla*  
Field Person

STATE OF WASHINGTON - DEPARTMENT OF TRANSPORTATION  
TRIP SYSTEM  
15 MINUTE TRAFFIC COUNT SUMMARY

SR 005 S100087 MP 000.02 OFF SYSTEM ID. LEG 2 DIRECTION OF TRAFFIC SOUTHBOUND LANE ALL OF

COUNT IDENTIFIER 19-001 COUNTER NUMBER 281962 DESCRIPTION: ON SR 5 SB ON RAMP FROM SR 501

07/08/19 MONDAY												PM HOURS												DAILY TOTAL	
AM HOURS																									
12	1	2	3	4	5	6	7	8	9	10	11	12	1	2	3	4	5	6	7	8	9	10	11		
1	2	3	4	5	6	7	8	9	10	11	12	1	2	3	4	5	6	7	8	9	10	11	12		
00-15												236	271	241	196	226	302	168	152	71	71	44	27		
15-30												226	245	209	155	226	211	250	155	114	95	95	50	31	
30-45												237	247	203	269	275	275	202	123	91	85	66	46	22	
45-00												251	195	202	208	219	247	154	130	93	69	53	36	20	
HOUR																									
TOT												714	923	885	873	916	959	908	576	450	320	285	176	100	8085

AM PEAK HOUR 0000 TO 0000 VOLUME 0 AM TOTAL 714  
PM PEAK HOUR 0430 TO 0530 VOLUME 1074 PM TOTAL 7371

07/09/19 TUESDAY												PM HOURS												DAILY TOTAL	
AM HOURS																									
12	1	2	3	4	5	6	7	8	9	10	11	12	1	2	3	4	5	6	7	8	9	10	11		
1	2	3	4	5	6	7	8	9	10	11	12	1	2	3	4	5	6	7	8	9	10	11	12		
00-15	28	17	9	22	50	77	295	418	253	213	213	259	254	270	237	260	259	278	159	119	101	70	50	43	
15-30	16	8	14	12	67	112	421	442	245	204	215	222	283	276	232	197	242	289	144	113	91	76	31	25	
30-45	21	5	26	37	23	184	446	363	264	290	250	233	210	202	272	241	291	228	127	104	74	81	28	18	
45-00	20	26	10	53	62	275	455	266	229	235	189	223	277	185	198	193	262	197	110	91	70	42	34	27	
HOUR																									
TOT	85	56	59	124	202	648	1617	1489	991	942	867	937	1024	933	939	891	1054	992	540	427	336	269	143	113	15678

AM PEAK HOUR 0630 TO 0730 VOLUME 1761 AM TOTAL 8017  
PM PEAK HOUR 0430 TO 0530 VOLUME 1120 PM TOTAL 7661

07/10/19 WEDNESDAY												PM HOURS												DAILY TOTAL	
AM HOURS																									
12	1	2	3	4	5	6	7	8	9	10	11	12	1	2	3	4	5	6	7	8	9	10	11		
1	2	3	4	5	6	7	8	9	10	11	12	1	2	3	4	5	6	7	8	9	10	11	12		
00-15	24	20	27	23	32	73	319	447	272	234	239	287	275	254	197	222	281	346	190	126	93	83	62	43	
15-30	21	11	24	29	43	99	347	439	220	193	217	239	247	243	212	212	241	295	153	121	94	92	41	24	
30-45	14	12	33	25	60	185	402	396	197	292	262	226	252	220	224	258	264	256	129	114	100	76	40	28	
45-00	27	14	18	20	71	238	421	305	221	158	275	229	231	211	249	228	269	177	117	94	95	45	27	18	
HOUR																									
TOT	86	57	102	97	206	595	1489	1587	910	877	993	981	1005	928	882	920	1055	1074	589	455	382	296	170	113	15849

AM PEAK HOUR 0630 TO 0730 VOLUME 1709 AM TOTAL 7980  
PM PEAK HOUR 0430 TO 0530 VOLUME 1174 PM TOTAL 7869

STATE OF WASHINGTON - DEPARTMENT OF TRANSPORTATION  
TRIP SYSTEM  
15 MINUTE TRAFFIC COUNT SUMMARY

SR 005 S100087 MP 000.02 OFF SYSTEM ID. LEG 2 DIRECTION OF TRAFFIC SOUTHBOUND LANE ALL OF  
COUNT IDENTIFIER 19-001 COUNTER NUMBER 281962 DESCRIPTION: ON SR 5 SB ON RAMP FROM SR 501

07/11/19 THURSDAY												PM HOURS												DAILY TOTAL	
AM HOURS																									
12	1	2	3	4	5	6	7	8	9	10	11	12	1	2	3	4	5	6	7	8	9	10	11	12	
27	7	14	20	28	62	282	470	299	173	168	269	255	216	189	192	238	284	153	106	101	88	58	40		
15-30	22	18	21	31	45	104	378	469	230	220	224	283	264	226	198	211	209	253	158	115	97	85	70	42	
30-45	25	3	30	26	56	168	416	398	187	226	224	244	242	237	227	230	279	215	146	120	121	66	44	32	
45-00	23	26	13	32	66	238	415	276	225	198	243	268	274	180	179	252	217	163	100	98	88	85	40	17	
TOT	97	54	78	109	195	572	1491	1613	941	817	859	1064	1035	859	793	885	943	915	557	439	407	324	212	131	15390

AM PEAK HOUR 0630 TO 0730 VOLUME 1770 AM TOTAL 7890  
PM PEAK HOUR 1200 TO 0100 VOLUME 1035 PM TOTAL 7500

07/12/19 FRIDAY												PM HOURS												DAILY TOTAL	
AM HOURS																									
12	1	2	3	4	5	6	7	8	9	10	11	12	1	2	3	4	5	6	7	8	9	10	11	12	
30	24	8	21	40	90	230	290																		
15-30	28	15	17	16	28	102	272	256																	
30-45	20	8	20	29	55	187	315	285																	
45-00	22	22	23	28	34	186	263																		
TOT	100	69	68	94	157	565	1080	831																	2964

AM PEAK HOUR 0615 TO 0715 VOLUME 1140 AM TOTAL 2964  
PM PEAK HOUR 0000 TO 0000 VOLUME 0 PM TOTAL 0

07/08/19 THRU 07/12/19  
TOTAL HOURS FOR COUNT 91

3 DAYS FACTOR GROUP P5S FACTOR GROUP P5S  
AVG WEEKDAY VOL 15639 X SEASONAL ADJ. FACTOR 0.9500 = 14857 X AXLE CORR FACTOR 0.9092 = ESTIMATED AVG DAILY TRAFFIC 13508

PEAK HOUR PERCENTAGES: K = 11.32 D = 100.00  
PEAK HOUR LOCATION : VOLUME = 1770 DATE: 07/11/19 TIME: 06:30 AM