



Interval  60 min.  15 min.  
 Binned(CL/SP)  Count(volume)  
Lane No  1  2

---

Direction Channel 1 \_\_\_\_\_  
Direction Channel 2 \_\_\_\_\_  
Unique ID# \_\_\_\_\_

Counter No. 422301 Count ID HPMS  
SR 503 RRT/RRQ \_\_\_\_\_ MP 10.63  
Leg 2 Direction SB OSID \_\_\_\_\_

Station Description \_ ON SR 503 N/O NE POTTER RD/ NE 269TH ST

Date	Day	Time	Comments			
10-15-12	2	1254	Manual (1) <u>5</u> (2) _____ Counter (1) <u>5</u> (2) _____	Set Cntrs	OK	TWB/CP 6.4
10-16-12	3	1035	Manual (1) <u>20</u> (2) _____ Counter (1) <u>20</u> (2) _____	Check Cntrs	OK	TWB/CP 6.7
10-17-12	4	0747	Manual (1) <u>41</u> (2) _____ Counter (1) <u>41</u> (2) _____	Check Cntrs	OK	TWB/CP 6.5
10-18-12	5	1032	Manual (1) <u>20</u> (2) _____ Counter (1) <u>20</u> (2) _____	Check Cntrs	OK	TWB/CP 6.8
10-19-12	6	0857	Manual (1) <u>1</u> (2) _____ Counter (1) <u>1</u> (2) _____	P/U Cntrs	OK	TWB/CP 6.5

Sketch

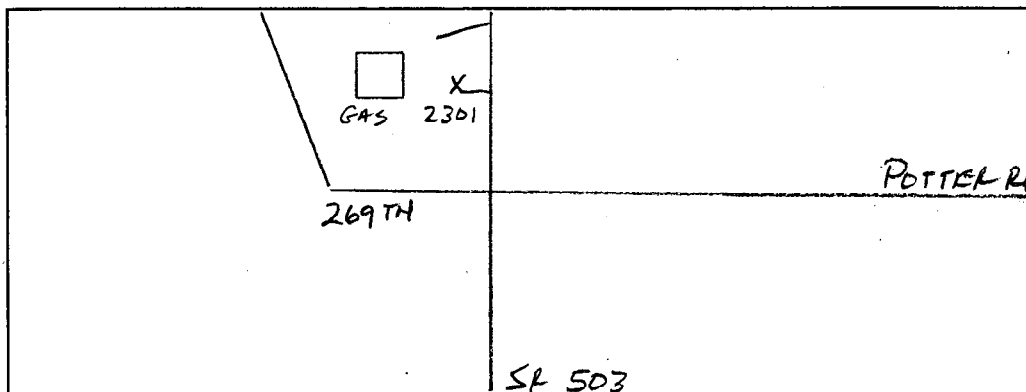

T. BRECKEL  
Field Person



Interval  60 min.  15 min.  
 Binned(CL/SP)  Count(volume)  
Lane No  1  2

---

Direction Channel 1 \_\_\_\_\_  
Direction Channel 2 \_\_\_\_\_  
Unique ID# \_\_\_\_\_

Counter No. 422310 Count ID HPMS  
SR 503 RRT/RRQ \_\_\_\_\_ MP 10.63  
Leg 2 Direction NB OSID \_\_\_\_\_

Station Description ON SR 503 N/O NE POTTER RD/ NE 269TH ST

Date	Day	Time	Comments			
10-15-12	2	1251	Manual (1) 5 (2) _____ Counter (1) 5 (2)	Set Cntrs	OK	TWB/CP 6.4
10-16-12	3	1034	Manual (1) 15 (2) _____ Counter (1) 15 (2)	Check Cntrs	OK	TWB/CP 6.5
10-17-12	4	0748	Manual (1) 11 (2) _____ Counter (1) 11 (2)	Check Cntrs	OK	TWB/CP 6.4
10-18-12	5	1033	Manual (1) 9 (2) _____ Counter (1) 9 (2)	Check Cntrs	OK	TWB/CP 6.5
10-19-12	6	0855	Manual (1) 1 (2) _____ Counter (1) 1 (2)	P/U Cntrs	OK	TWB/CP 6.5

Sketch

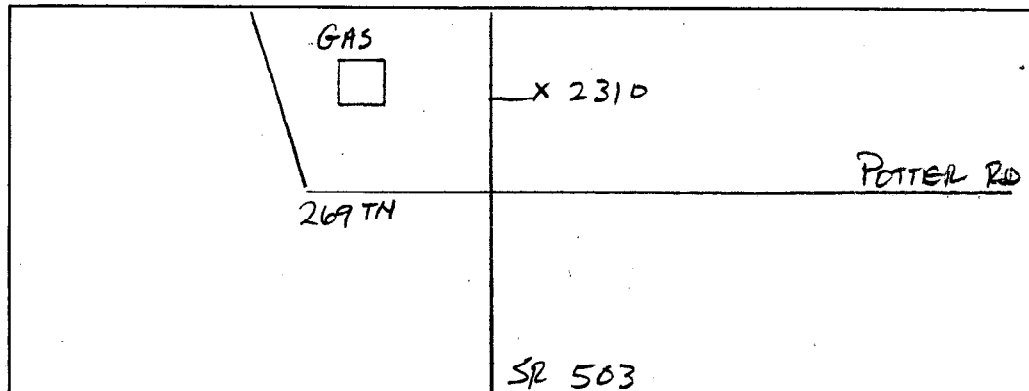

T. BRECKEL  
Field Person



STATE OF WASHINGTON - DEPARTMENT OF TRANSPORTATION  
 TRIP SYSTEM  
 15 MINUTE TRAFFIC COUNT SUMMARY

SR 503 MP 010.63 OFF SYSTEM ID. LEG 2 DIRECTION OF TRAFFIC SOUTHBOUND LANE ALL OF  
 COUNT IDENTIFIER HPMS COUNTER NUMBER 422301 DESCRIPTION: ON SR 503 N/O NE POTTER RD/NE 269TH ST

10/18/12 THURSDAY	AM HOURS												PM HOURS												DAILY TOTAL
	1	2	3	4	5	6	7	8	9	10	11	12	1	2	3	4	5	6	7	8	9	10	11	12	
12	1	2	3	4	5	6	7	8	9	10	11	12	1	2	3	4	5	6	7	8	9	10	11	12	196
1	2	3	4	5	6	7	8	9	10	11	12	1	2	3	4	5	6	7	8	9	10	11	12	196	
2	3	4	5	6	7	8	9	10	11	12	1	2	3	4	5	6	7	8	9	10	11	12	196		
3	4	5	6	7	8	9	10	11	12	1	2	3	4	5	6	7	8	9	10	11	12	196			
4	5	6	7	8	9	10	11	12	1	2	3	4	5	6	7	8	9	10	11	12	196				
5	6	7	8	9	10	11	12	1	2	3	4	5	6	7	8	9	10	11	12	196					
6	7	8	9	10	11	12	1	2	3	4	5	6	7	8	9	10	11	12	196						
7	8	9	10	11	12	1	2	3	4	5	6	7	8	9	10	11	12	196							
8	9	10	11	12	1	2	3	4	5	6	7	8	9	10	11	12	196								
9	10	11	12	1	2	3	4	5	6	7	8	9	10	11	12	196									
10	11	12	1	2	3	4	5	6	7	8	9	10	11	12	196										
11	12	1	2	3	4	5	6	7	8	9	10	11	12	196											
12	1	2	3	4	5	6	7	8	9	10	11	12	196												
TOT	8	8	15	36	100	300	564	707	423	416	341	318	309	339	302	328	412	327	243	167	101	93	58	23	5938
									AM PEAK HOUR 0700 TO 0800 VOLUME					PM PEAK HOUR 0400 TO 0500 VOLUME								AM TOTAL		PM TOTAL	3236
									707					412								693		0	1996

10/19/12 FRIDAY	AM HOURS												PM HOURS												DAILY TOTAL
	1	2	3	4	5	6	7	8	9	10	11	12	1	2	3	4	5	6	7	8	9	10	11	12	
12	1	2	3	4	5	6	7	8	9	10	11	12	1	2	3	4	5	6	7	8	9	10	11	12	1996
1	2	3	4	5	6	7	8	9	10	11	12	1	2	3	4	5	6	7	8	9	10	11	12	1996	
2	3	4	5	6	7	8	9	10	11	12	1	2	3	4	5	6	7	8	9	10	11	12	1996		
3	4	5	6	7	8	9	10	11	12	1	2	3	4	5	6	7	8	9	10	11	12	1996			
4	5	6	7	8	9	10	11	12	1	2	3	4	5	6	7	8	9	10	11	12	1996				
5	6	7	8	9	10	11	12	1	2	3	4	5	6	7	8	9	10	11	12	1996					
6	7	8	9	10	11	12	1	2	3	4	5	6	7	8	9	10	11	12	1996						
7	8	9	10	11	12	1	2	3	4	5	6	7	8	9	10	11	12	1996							
8	9	10	11	12	1	2	3	4	5	6	7	8	9	10	11	12	1996								
9	10	11	12	1	2	3	4	5	6	7	8	9	10	11	12	1996									
10	11	12	1	2	3	4	5	6	7	8	9	10	11	12	1996										
11	12	1	2	3	4	5	6	7	8	9	10	11	12	1996											
12	1	2	3	4	5	6	7	8	9	10	11	12	1996												
TOT	12	9	15	30	91	288	507	693	351													AM TOTAL		PM TOTAL	1996
									AM PEAK HOUR 0700 TO 0800 VOLUME					PM PEAK HOUR 0000 TO 0000 VOLUME								693		0	1996

10/15/12 THRU 10/19/12  
 TOTAL HOURS FOR COUNT 91  
 3 DAYS  
 AVG WEEKDAY VOL 5838 X SEASONAL ADJ. FACTOR 1.0100 = 5896 X AXLE CORR FACTOR 0.9307 = ESTIMATED AVG DAILY TRAFFIC 5487  
 FACTOR GROUP GR-05  
 FACTOR GROUP GR-R2

STATE OF WASHINGTON - DEPARTMENT OF TRANSPORTATION  
TRIP SYSTEM  
15 MINUTE TRAFFIC COUNT SUMMARY

SR 503 MP 010.63 OFF SYSTEM ID. 422310 LEG 2 DIRECTION OF TRAFFIC NORTHBOUND LANE ALL OF

COUNT IDENTIFIER	HPMS	COUNTER NUMBER	DESCRIPTION: ON SR 503 N/O NE POTTER RD/NE 269TH ST												DAILY TOTAL												
			AM HOURS						PM HOURS																		
			1	2	3	4	5	6	7	8	9	10	11	12	1	2	3	4	5	6	7	8	9	10	11	12	
10/15/12	MONDAY		1	2	3	4	5	6	7	8	9	10	11	12	1	2	3	4	5	6	7	8	9	10	11	12	
00-15																											
15-30																											
30-45																											
45-00																											
TOT			264	378	478	600	677	503	314	261	182	121	63	3841													3841
			AM PEAK HOUR 0000 TO 0600 VOLUME						PM PEAK HOUR 0500 TO 0600 VOLUME																		
			0						677																		

10/16/12	TUESDAY	DESCRIPTION: ON SR 503 N/O NE POTTER RD/NE 269TH ST												DAILY TOTAL												
		AM HOURS						PM HOURS																		
		1	2	3	4	5	6	7	8	9	10	11	12	1	2	3	4	5	6	7	8	9	10	11	12	
00-15																										
15-30																										
30-45																										
45-00																										
TOT		50	28	10	8	11	20	100	146	188	179	192	249	306	331	425	466	606	692	496	377	312	214	97	72	1181
		AM PEAK HOUR 1100 TO 1200 VOLUME						PM PEAK HOUR 0445 TO 0545 VOLUME																		
		249						693																		

10/17/12	WEDNESDAY	DESCRIPTION: ON SR 503 N/O NE POTTER RD/NE 269TH ST												DAILY TOTAL												
		AM HOURS						PM HOURS																		
		1	2	3	4	5	6	7	8	9	10	11	12	1	2	3	4	5	6	7	8	9	10	11	12	
00-15																										
15-30																										
30-45																										
45-00																										
TOT		41	18	18	9	7	19	78	160	209	205	227	242	321	324	378	468	655	667	550	386	296	250	120	71	1233
		AM PEAK HOUR 1045 TO 1145 VOLUME						PM PEAK HOUR 0445 TO 0545 VOLUME																		
		242						674																		

STATE OF WASHINGTON - DEPARTMENT OF TRANSPORTATION  
TRIP SYSTEM  
15 MINUTE TRAFFIC COUNT SUMMARY

SR 503 MP 010.63 OFF SYSTEM ID. LEG 2 DIRECTION OF TRAFFIC NORTHBOUND LANE ALL OF  
COUNT IDENTIFIER HPMS COUNTER NUMBER 422310 DESCRIPTION: ON SR 503 N/O NE POTTER RD/NE 269TH ST

10/18/12 THURSDAY	AM HOURS												PM HOURS												DAILY TOTAL
	1	2	3	4	5	6	7	8	9	10	11	12	1	2	3	4	5	6	7	8	9	10	11	12	
12	1	2	3	4	5	6	7	8	9	10	11	12	1	2	3	4	5	6	7	8	9	10	11	12	5844
TOT	52	21	17	11	10	20	72	147	208	207	228	233	315	328	412	539	595	692	541	418	319	243	129	87	1226 4618

10/19/12 FRIDAY	AM HOURS												PM HOURS												DAILY TOTAL
	1	2	3	4	5	6	7	8	9	10	11	12	1	2	3	4	5	6	7	8	9	10	11	12	
12	1	2	3	4	5	6	7	8	9	10	11	12	1	2	3	4	5	6	7	8	9	10	11	12	505
TOT	57	22	14	8	7	29	70	148	150	199	0	0	0	0	0	0	0	0	0	0	0	0	0	0	505 0

10/15/12 THRU 10/19/12  
TOTAL HOURS FOR COUNT 91

3 DAYS AVG WEEKDAY VOL 5713 X SEASONAL ADJ. FACTOR 1.0100 = 5770 X AXLE CORR FACTOR 0.9307 = ESTIMATED AVG DAILY TRAFFIC 5370

FACTOR GROUP GR-05  
FACTOR GROUP GR-R2

SR 503 MP 010.63 OFF SYSTEM ID.

LEG 2

DIRECTION OF TRAFFIC BOTH WAYS

LANE ALL OF

COUNT IDENTIFIER HPMS COUNTER NUMBER 422310 DESCRIPTION: ON SR 503 N/O NE POTTER RD/NE 269TH ST

10/15/12 MONDAY	AM HOURS												PM HOURS												DAILY TOTAL													
	1	2	3	4	5	6	7	8	9	10	11	12	1	2	3	4	5	6	7	8	9	10	11	12														
12	1	2	3	4	5	6	7	8	9	10	11	12	1	2	3	4	5	6	7	8	9	10	11	12	18													
1	2	3	4	5	6	7	8	9	10	11	12	1	2	3	4	5	6	7	8	9	10	11	12	19														
																									24													
																									20													
TOT	601												644												748	929	951	698	446	333	255	153	81	5839				
	AM PEAK HOUR 0000 TO 0000 VOLUME												PM PEAK HOUR 0500 TO 0600 VOLUME												0													0
	PM PEAK HOUR 0500 TO 0600 VOLUME												AM PEAK HOUR 0730 TO 0830 VOLUME												951													842

10/16/12 TUESDAY	AM HOURS												PM HOURS												DAILY TOTAL														
	1	2	3	4	5	6	7	8	9	10	11	12	1	2	3	4	5	6	7	8	9	10	11	12															
12	1	2	3	4	5	6	7	8	9	10	11	12	1	2	3	4	5	6	7	8	9	10	11	12	25														
1	2	3	4	5	6	7	8	9	10	11	12	1	2	3	4	5	6	7	8	9	10	11	12	28															
																									22														
																									19														
TOT	594												611												553	558	612	656	731	751	941	1003	724	485	416	287	134	94	11288
	AM PEAK HOUR 0700 TO 0800 VOLUME												PM PEAK HOUR 0445 TO 0545 VOLUME												882													1015	
	PM PEAK HOUR 0445 TO 0545 VOLUME												AM PEAK HOUR 0730 TO 0830 VOLUME												1015													842	

10/17/12 WEDNESDAY	AM HOURS												PM HOURS												DAILY TOTAL														
	1	2	3	4	5	6	7	8	9	10	11	12	1	2	3	4	5	6	7	8	9	10	11	12															
12	1	2	3	4	5	6	7	8	9	10 <td>11</td> <td>12</td> <td>1</td> <td>2</td> <td>3</td> <td>4</td> <td>5</td> <td>6</td> <td>7</td> <td>8</td> <td>9</td> <td>10</td> <td>11</td> <td>12</td> <td>32</td>	11	12	1	2	3	4	5	6	7	8	9	10	11	12	32														
1	2	3	4	5	6	7	8	9	10	11	12	1	2	3	4	5	6	7	8	9	10	11	12	35															
																									27														
																									18														
TOT	713												597												560	559	642	660	681	776	984	1017	812	541	404	334	160	93	11583
	AM PEAK HOUR 0730 TO 0830 VOLUME												PM PEAK HOUR 0500 TO 0600 VOLUME												842													1017	
	PM PEAK HOUR 0500 TO 0600 VOLUME												AM PEAK HOUR 0730 TO 0830 VOLUME												1017													842	

STATE OF WASHINGTON - DEPARTMENT OF TRANSPORTATION  
TRIP SYSTEM  
15 MINUTE TRAFFIC COUNT SUMMARY

DATE 10/23/12  
TIME 07:21:59  
PAGE 102

SR 503 MP 010.63 OFF SYSTEM ID. LEG 2 DIRECTION OF TRAFFIC BOTH WAYS LANE ALL OF  
COUNT IDENTIFIER HPMS COUNTER NUMBER 422310 DESCRIPTION: ON SR 503 N/O NE POTTER RD/NE 269TH ST

10/18/12 THURSDAY	AM HOURS												PM HOURS												DAILY TOTAL
	1	2	3	4	5	6	7	8	9	10	11	12	1	2	3	4	5	6	7	8	9	10	11	12	
12	1	2	3	4	5	6	7	8	9	10	11	12	1	2	3	4	5	6	7	8	9	10	11	12	4462
60	29	32	47	110	320	636	854	631	623	569	551	624	667	714	867	1007	1019	784	585	420	336	187	110	7320	
AM PEAK HOUR 0700 TO 0800 VOLUME 854													AM TOTAL 4462												
PM PEAK HOUR 0430 TO 0530 VOLUME 1045													PM TOTAL 7320												

10/19/12 FRIDAY	AM HOURS												PM HOURS												DAILY TOTAL
	1	2	3	4	5	6	7	8	9	10	11	12	1	2	3	4	5	6	7	8	9	10	11	12	
12	1	2	3	4	5	6	7	8	9	10	11	12	1	2	3	4	5	6	7	8	9	10	11	12	2501
69	31	29	38	98	317	577	841	501	501	501	501	501	501	501	501	501	501	501	501	501	501	501	501	2501	
AM PEAK HOUR 0715 TO 0815 VOLUME 852													AM TOTAL 2501												
PM PEAK HOUR 0000 TO 0000 VOLUME 0													PM TOTAL 0												

10/15/12 THRU 10/19/12 TOTAL HOURS FOR COUNT 91  
 3 DAYS AVG WEEKDAY VOL 11551 X SEASONAL ADJ. FACTOR 1.0100 = 11667 X AXLE CORR FACTOR 0.9307 = ESTIMATED AVG DAILY TRAFFIC 10858  
 PEAK HOUR PERCENTAGES: K = 9.05 D = 63.35  
 PEAK HOUR LOCATION : VOLUME = 1045 DATE: 10/18/12 TIME: 04:30 PM

NOTE: COUNT LOW ?





Interval  60 min.  15 min.  
 Binned(CL/SP)  Count(volume)  
 Lane No  1  2

---

Direction Channel 1 \_\_\_\_\_  
 Direction Channel 2 \_\_\_\_\_  
 Unique ID# \_\_\_\_\_

Counter No. 427077 Count ID HPMS  
 SR 503 RRT/RRQ \_\_\_\_\_ MP 10.63  
 Leg 1 Direction SB OSID \_\_\_\_\_

Station Description ON SR 503 S/O NE POTTER RD/ NE 269TH ST

Date	Day	Time	Comments				
10-15-12	2	1239	Manual (1) <u>10</u> (2) _____ Counter (1) <u>10</u> (2) _____	Set Cntrs	OK	TWB/CP	6.4
10-16-12	3	1030	Manual (1) <u>7</u> (2) _____ Counter (1) <u>7</u> (2) _____	Check Cntrs	OK	TWB/CP	6.5
10-17-12	4	0754	Manual (1) <u>45</u> (2) _____ Counter (1) <u>45</u> (2) _____	Check Cntrs	OK	TWB/CP	6.3
10-18-12	5	1038	Manual (1) <u>12</u> (2) _____ Counter (1) <u>12</u> (2) _____	Check Cntrs	OK	TWB/CP	6.4
10-19-12	6	0849	Manual (1) <u>1</u> (2) _____ Counter (1) <u>1</u> (2) _____	P/U Cntrs	OK	TWB/CP	6.3

Sketch

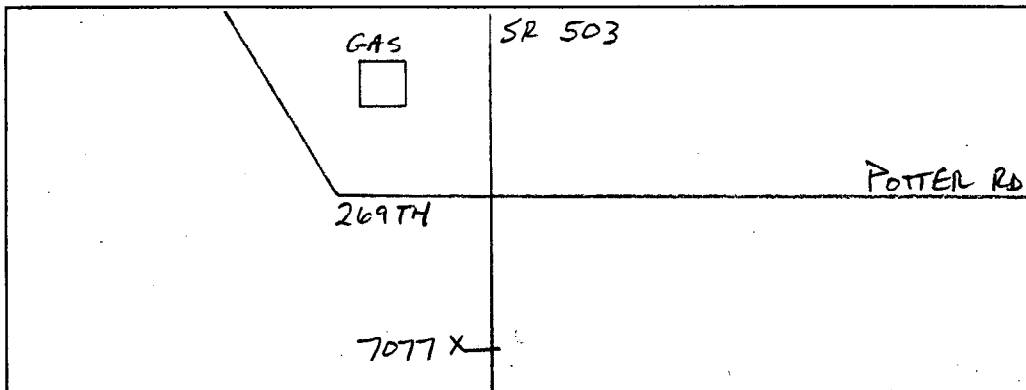

T. BRECHUGL  
Field Person



Interval  60 min.  15 min.  
 Binned(CL/SP)  Count(volume)  
Lane No  1  2

---

Direction Channel 1 \_\_\_\_\_  
Direction Channel 2 \_\_\_\_\_  
Unique ID# \_\_\_\_\_

Counter No. 427051 Count ID HPMS  
SR 503 RRT/RRQ \_\_\_\_\_ MP 10.63  
Leg 1 Direction NB OSID \_\_\_\_\_

Station Description \_ON SR 503 S/O NE POTTER RD/ NE 269TH ST

Date	Day	Time	Comments			
10-15-12	2	1236	Manual (1) <u>7</u> (2) _____ Counter (1) <u>7</u> (2) _____	Set Cntrs	OK	TWB/CP 6.3
10-16-12	3	1026	Manual (1) <u>11</u> (2) _____ Counter (1) <u>11</u> (2) _____	Check Cntrs	OK	TWB/CP 6.3
10-17-12	4	0755	Manual (1) <u>15</u> (2) _____ Counter (1) <u>15</u> (2) _____	Check Cntrs	OK	TWB/CP 6.3
10-18-12	5	1039	Manual (1) <u>10</u> (2) _____ Counter (1) <u>10</u> (2) _____	Check Cntrs	OK	TWB/CP 6.4
10-19-12	6	0847	Manual (1) <u>2</u> (2) _____ Counter (1) <u>2</u> (2) _____	P/U Cntrs	OK	TWB/CP 6.3

Sketch

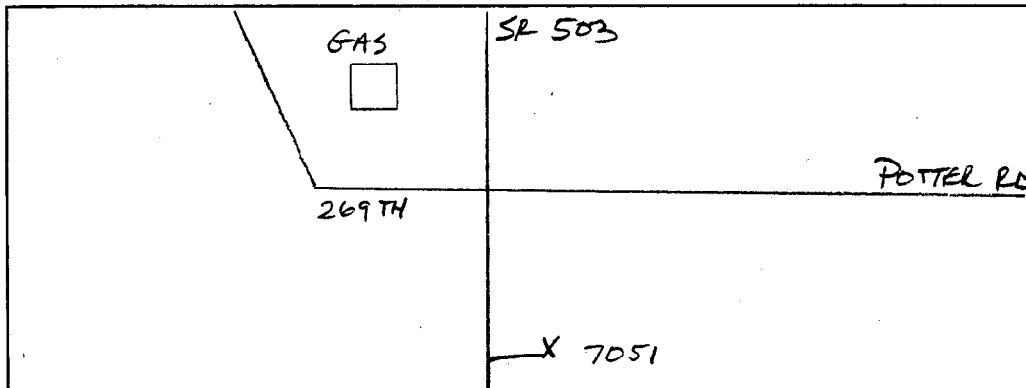

T. BRECKEL  
Field Person

STATE OF WASHINGTON - DEPARTMENT OF TRANSPORTATION  
TRIP SYSTEM  
15 MINUTE TRAFFIC COUNT SUMMARY

SR 503 MP 010.63 OFF SYSTEM ID. LEG 1 DIRECTION OF TRAFFIC SOUTHBOUND LANE ALL OF  
COUNT IDENTIFIER HPMS COUNTER NUMBER 427077 DESCRIPTION: ON SR 503 S/O NE POTTER RD/NE 269TH ST

10/15/12 MONDAY	12	1	2	3	4	5	6	7	8	9	10	11	12	DAILY TOTAL
AM HOURS	12	1	2	3	4	5	6	7	8	9	10	11	12	
PM HOURS	1	2	3	4	5	6	7	8	9	10	11	12		
TOTAL	13	12	11	10	9	8	7	6	5	4	3	2	1	2436
AM PEAK HOUR 0000 TO 0000 VOLUME	88	98	84	84	84	84	84	84	84	84	84	84	84	0
PM PEAK HOUR 0415 TO 0515 VOLUME	88	98	84	84	84	84	84	84	84	84	84	84	84	390
AM TOTAL	88	98	84	84	84	84	84	84	84	84	84	84	84	2436
PM TOTAL	88	98	84	84	84	84	84	84	84	84	84	84	84	0

10/16/12 TUESDAY	12	1	2	3	4	5	6	7	8	9	10	11	12	DAILY TOTAL
AM HOURS	12	1	2	3	4	5	6	7	8	9	10	11	12	
PM HOURS	1	2	3	4	5	6	7	8	9	10	11	12		
TOTAL	13	12	11	10	9	8	7	6	5	4	3	2	1	6563
AM PEAK HOUR 0000 TO 0000 VOLUME	10	15	13	33	111	326	624	820	490	495	404	348	362	820
PM PEAK HOUR 0430 TO 0530 VOLUME	10	15	13	33	111	326	624	820	490	495	404	348	362	409
AM TOTAL	10	15	13	33	111	326	624	820	490	495	404	348	362	3689
PM TOTAL	10	15	13	33	111	326	624	820	490	495	404	348	362	2874

10/17/12 WEDNESDAY	12	1	2	3	4	5	6	7	8	9	10	11	12	DAILY TOTAL
AM HOURS	12	1	2	3	4	5	6	7	8	9	10	11	12	
PM HOURS	1	2	3	4	5	6	7	8	9	10	11	12		
TOTAL	11	12	9	37	110	339	618	724	596	445	383	375	369	6687
AM PEAK HOUR 0700 TO 0800 VOLUME	11	12	9	37	110	339	618	724	596	445	383	375	369	724
PM PEAK HOUR 1245 TO 0145 VOLUME	11	12	9	37	110	339	618	724	596	445	383	375	369	413
AM TOTAL	11	12	9	37	110	339	618	724	596	445	383	375	369	3659
PM TOTAL	11	12	9	37	110	339	618	724	596	445	383	375	369	3028

SR 503 MP 010.63 OFF SYSTEM ID. LEG 1 DIRECTION OF TRAFFIC SOUTHBOUND LANE ALL OF

COUNT IDENTIFIER HPMS COUNTER NUMBER 427077 DESCRIPTION: ON SR 503 S/O NE POTTER RD/NE 269TH ST

10/18/12 THURSDAY	AM HOURS												PM HOURS												DAILY TOTAL													
	1	2	3	4	5	6	7	8	9	10	11	12	1	2	3	4	5	6	7	8	9	10	11	12														
12	1	2	3	4	5	6	7	8	9	10	11	12	1	2	3	4	5	6	7	8	9	10	11	12	111													
1	2	3	4	5	6	7	8	9	10	11	12	1	2	3	4	5	6	7	8	9	10	11	12	111														
3	4	5	6	7	8	9	10	11	12	13	14	15	16	17	18	19	20	21	22	23	24	25	26	27	229													
1	2	3	4	5	6	7	8	9	10	11	12	1	2	3	4	5	6	7	8	9	10	11	12	111														
4	5	6	7	8	9	10	11	12	13	14	15	16	17	18	19	20	21	22	23	24	25	26	27	229														
1	2	3	4	5	6	7	8	9	10	11	12	1	2	3	4	5	6	7	8	9	10	11	12	111														
9	8	18	40	104	356	618	780	505	473	397	372	361	393	358	372	472	392	297	203	120	103	72	28	6831														
TOT	AM PEAK HOUR 0700 TO 0800 VOLUME												PM PEAK HOUR 0400 TO 0500 VOLUME												780	AM TOTAL												3660
	PM PEAK HOUR 0000 TO 0000 VOLUME												PM PEAK HOUR 0000 TO 0000 VOLUME												472	PM TOTAL												3171

10/19/12 FRIDAY	AM HOURS												PM HOURS												DAILY TOTAL													
	1	2	3	4	5	6	7	8	9	10	11	12	1	2	3	4	5	6	7	8	9	10	11	12														
12	1	2	3	4	5	6	7	8	9	10	11	12	1	2	3	4	5	6	7	8	9	10	11	12	111													
1	2	3	4	5	6	7	8	9	10	11	12	1	2	3	4	5	6	7	8	9	10	11	12	111														
1	2	3	4	5	6	7	8	9	10	11	12	1	2	3	4	5	6	7	8	9	10	11	12	111														
3	4	5	6	7	8	9	10	11	12	13	14	15	16	17	18	19	20	21	22	23	24	25	26	27	229													
7	8	9	10	11	12	13	14	15	16	17	18	19	20	21	22	23	24	25	26	27	28	29	30	31	317													
3	4	5	6	7	8	9	10	11	12	13	14	15	16	17	18	19	20	21	22	23	24	25	26	27	229													
14	9	16	35	93	316	562	777	387																	2209													
TOT	AM PEAK HOUR 0700 TO 0800 VOLUME												PM PEAK HOUR 0000 TO 0000 VOLUME												777	AM TOTAL												2209
	PM PEAK HOUR 0000 TO 0000 VOLUME												PM PEAK HOUR 0000 TO 0000 VOLUME												0	PM TOTAL												0

10/15/12 THRU 10/19/12  
TOTAL HOURS FOR COUNT 91

3 DAYS AVG WEEKDAY VOL 6694 X SEASONAL ADJ. FACTOR 1.0100 = 6761 X AXLE CORR FACTOR 0.9307 = ESTIMATED AVG DAILY TRAFFIC 6292

FACTOR GROUP GR-05  
FACTOR GROUP GR-R2



STATE OF WASHINGTON - DEPARTMENT OF TRANSPORTATION  
 TRIP SYSTEM  
 15 MINUTE TRAFFIC COUNT SUMMARY

DATE 10/23/12  
 TIME 07:21:59  
 PAGE 94

SR 503	MP 010.63	OFF SYSTEM ID.	LEG 1	DIRECTION OF TRAFFIC		LANE ALL OF																			
COUNT IDENTIFIER	HPMS	COUNTER NUMBER	DESCRIPTION: ON SR 503 S/O NE POTTER RD/NE 269TH ST	NORTHBOUND	SOUTHBOUND																				
10/18/12 THURSDAY		427051																							
12	1	2	3	4	5	6																			
	2	3	4	5	6	7																			
	3	4	5	6	7	8																			
	4	5	6	7	8	9																			
	5	6	7	8	9	10																			
	6	7	8	9	10	11																			
	7	8	9	10	11	12																			
	8	9	10	11	12	TOTAL																			
	9	10	11	12	1	2																			
	10	11	12	1	2	3																			
	11	12	1	2	3	4																			
	12	1	2	3	4	5																			
	13	14	15	16	17	18																			
	14	15	16	17	18	19																			
	15	16	17	18	19	20																			
	16	17	18	19	20	21																			
	17	18	19	20	21	22																			
	18	19	20	21	22	23																			
	19	20	21	22	23	24																			
TOT	53	24	17	11	13	22	80	156	240	236	269	278	375	360	478	627	682	777	623	479	356	286	146	97	6685

10/19/12 FRIDAY	AM HOURS												PM HOURS												AM TOTAL	PM TOTAL	DAILY TOTAL				
	1	2	3	4	5	6	7	8	9	10	11	12	1	2	3	4	5	6	7	8	9	10	11	12							
00-15	22	5	2	2	3	3	1	8	14	29	65	17	6	4	2	2	3	3	1	14	17	210	171	148	91	95	38	22	278	278	556
15-30	14	10	3	3	4	2	2	3	13	38	66	9	7	5	4	5	6	7	8	14	17	175	184	144	99	61	40	20	236	236	472
30-45	13	4	7	7	4	4	4	11	26	39	48	10	8	7	6	8	9	10	11	17	18	175	184	144	99	61	40	20	269	269	538
45-00	13	6	4	2	2	11	23	53				11	12	1	1	2	3	4	5	8	7	176	197	136	87	79	54	27	278	278	556
TOT	62	25	16	8	9	33	76	159	179	232	0	232	0	567	0	567															

10/15/12 THRU 10/19/12  
 TOTAL HOURS FOR COUNT 91

3 DAYS  
 AVG WEEKDAY VOL 6534 X SEASONAL ADJ. FACTOR 1.0100 = 6599 X AXLE CORR FACTOR 0.9307 = ESTIMATED AVG DAILY TRAFFIC 6142

FACTOR GROUP GR-05  
 FACTOR GROUP GR-R2

STATE OF WASHINGTON - DEPARTMENT OF TRANSPORTATION  
TRIP SYSTEM  
15 MINUTE TRAFFIC COUNT SUMMARY

SR 503 MP 010.63 OFF SYSTEM ID. LEG 1 DIRECTION OF TRAFFIC BOTH WAYS LANE ALL OF

COUNT IDENTIFIER HPMS COUNTER NUMBER 427051 DESCRIPTION: ON SR 503 S/O NE POTTER RD/NE 269TH ST

COUNT IDENTIFIER	HPMS	AM HOURS												PM HOURS	AM TOTAL	PM TOTAL	DAILY TOTAL											
		1	2	3	4	5	6	7	8	9	10	11	12															
10/15/12 MONDAY		1	2	3	4	5	6	7	8	9	10	11	12	1	2	3	4	5	6	7	8	9	10	11	12	0	6911	0
00-15														153	179	206	272	272	233	169	110	89	55	20				
15-30														169	178	202	260	274	206	102	89	70	56	23				
30-45														187	201	225	277	296	220	120	95	68	28	24				
45-00														164	183	209	235	250	267	157	118	90	62	24				
HOUR														164	692	767	868	1059	1109	816	509	384	289	163	91			6911
TOT																										0	6911	0

COUNT IDENTIFIER	HPMS	AM HOURS												PM HOURS	AM TOTAL	PM TOTAL	DAILY TOTAL											
		1	2	3	4	5	6	7	8	9	10	11	12															
10/16/12 TUESDAY		1	2	3	4	5	6	7	8	9	10	11	12	1	2	3	4	5	6	7	8	9	10	11	12	0	1109	0
00-15														172	166	157	142	168	179	202	221	236	278	238	157			
15-30														164	177	168	185	181	163	222	196	272	274	226	141			
30-45														178	177	169	171	185	225	217	205	283	312	209	120			
45-00														192	187	144	143	182	188	218	259	300	282	172	124			
HOUR														706	707	638	641	716	755	859	881	1091	1146	845	542			343
TOT																										991	1164	5056

COUNT IDENTIFIER	HPMS	AM HOURS												PM HOURS	AM TOTAL	PM TOTAL	DAILY TOTAL											
		1	2	3	4	5	6	7	8	9	10	11	12															
10/17/12 WEDNESDAY		1	2	3	4	5	6	7	8	9	10	11	12	1	2	3	4	5	6	7	8	9	10	11	12	0	1177	0
00-15														231	168	180	159	181	194	166	209	301	305	256	198			
15-30														227	167	154	165	177	202	212	225	262	305	254	156			
30-45														183	186	166	179	181	173	188	223	292	283	203	122			
45-00														208	164	140	163	190	183	224	242	275	275	208	133			
HOUR														849	685	640	666	729	752	790	899	1130	1168	921	609			381
TOT																										948	1177	5086

SR 503 MP 010.63 OFF SYSTEM ID. LEG 1 DIRECTION OF TRAFFIC BOTH WAYS LANE ALL OF

COUNT IDENTIFIER HPMS COUNTER NUMBER 427051 DESCRIPTION: ON SR 503 S/O NE POTTER RD/NE 269TH ST

10/18/12 THURSDAY	AM HOURS												PM HOURS												DAILY TOTAL
	1	2	3	4	5	6	7	8	9	10	11	12	1	2	3	4	5	6	7	8	9	10	11	12	
12	1	2	3	4	5	6	7	8	9	10	11	12	1	2	3	4	5	6	7	8	9	10	11	12	
20	6	8	10	21	63	144	187	198	189	171	150	188	157	179	213	282	312	266	213	118	110	65	33	33	
15-30	11	11	8	9	19	80	172	222	184	169	174	164	160	204	242	269	275	259	194	127	89	63	25	25	
30-45	18	10	9	16	30	104	196	279	185	187	170	169	200	221	273	298	291	201	150	121	117	54	34	34	
45-00	13	5	10	16	47	186	248	178	164	161	166	219	210	232	271	305	291	194	125	110	73	36	33	33	
TOT	62	32	35	51	117	358	698	936	745	709	666	650	736	836	999	1154	1169	920	682	476	389	218	125	13516	
									AM PEAK HOUR 0715 TO 0815 VOLUME 947					PM PEAK HOUR 0430 TO 0530 VOLUME 1190						AM TOTAL 5059					
																					PM TOTAL 8457				

10/19/12 FRIDAY	AM HOURS												PM HOURS												DAILY TOTAL
	1	2	3	4	5	6	7	8	9	10	11	12	1	2	3	4	5	6	7	8	9	10	11	12	
12	1	2	3	4	5	6	7	8	9	10	11	12	1	2	3	4	5	6	7	8	9	10	11	12	
23	5	2	9	21	56	152	173	198	152	135	117	110	117	135	169	194	172	135	117	110	73	36	33	33	
15-30	17	13	5	12	21	72	159	214	185	187	170	169	200	221	273	298	291	201	150	121	117	54	34	34	
30-45	20	6	13	7	28	101	154	278	178	164	166	219	210	232	271	305	291	194	125	110	73	36	33	33	
45-00	16	10	12	15	32	120	173	271	178	164	166	219	210	232	271	305	291	194	125	110	73	36	33	33	
TOT	76	34	32	43	102	349	638	936	566	566	566	566	566	566	566	566	566	566	566	566	566	566	566	2776	
									AM PEAK HOUR 0715 TO 0815 VOLUME 961					PM PEAK HOUR 0000 TO 0000 VOLUME 0						AM TOTAL 2776					
																					PM TOTAL 0				

10/15/12 THRU 10/19/12 91

3 DAYS FACTOR GROUP GR-05 FACTOR 1.0100 = 13360 X AXLE CORR FACTOR 0.9307 = ESTIMATED AVG DAILY TRAFFIC 12434  
 AVG WEEKDAY VOL 13228 X SEASONAL ADJ. FACTOR 1.0100 = 13360 X AXLE CORR FACTOR 0.9307 = ESTIMATED AVG DAILY TRAFFIC 12434  
 PEAK HOUR PERCENTAGES: K = 9.00 D = 62.61  
 PEAK HOUR LOCATION : VOLUME = 1190 DATE: 10/18/12 TIME: 04:30 PM

NOTE: COUNT LOW ?