



Interval 60 min. 15 min.
 Binned(CL/SP) Count(volume)
 Lane No 1 2
 Direction Channel 1 _____
 Direction Channel 2 _____
 Data Hog # 7058

Counter No. 168686 Count ID hpms
 SR 503 RRT/RRQ MP 22.61
 Leg 2 Direction WB OSID _____

Station Description ON SR-503 E/O 419th st ^{NE}

Date	Day	Time	Comments
4/14/08	2	12:04	Manual (1) <u>1</u> (2) _____ Set up ok JDM 6.4v Counter (1) <u>1</u> (2)
4/15/08	3	09:46	Manual (1) <u>5</u> (2) _____ Check ok JDM 6.6v Counter (1) <u>5</u> (2)
4/16/08	4	11:40	Manual (1) <u>5</u> (2) _____ Check ok JDM 6.9v Counter (1) <u>5</u> (2)
4/17/08	5	09:00	Manual (1) <u>5</u> (2) _____ Check ok JDM 6.8v Counter (1) <u>5</u> (2)
4/18/08	6	07:47	Manual (1) <u>1</u> (2) _____ P/U ok JDM 6.3v Counter (1) <u>1</u> (2)

Sketch

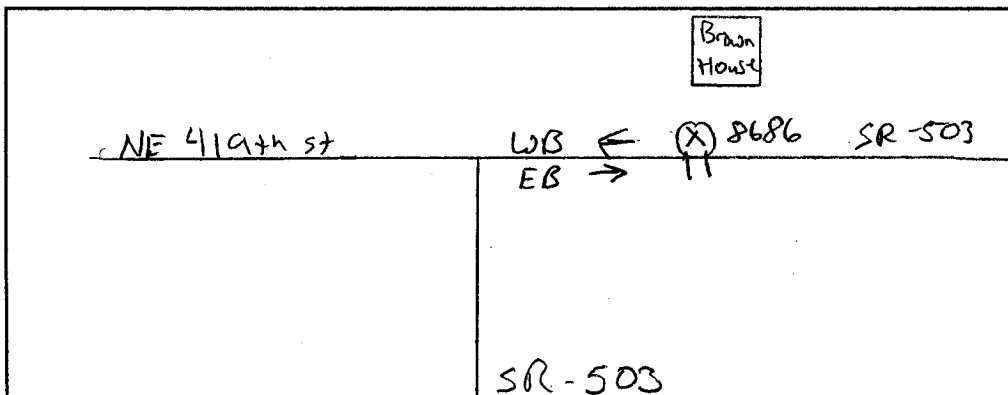

J. Myddar
Field Person



Interval 60 min. 15 min.
 Binned(CL/SP) Count(volume)
 Lane No 1 2

Direction Channel 1 _____
 Direction Channel 2 _____
 Data Hog # 7058

Counter No. 165882 Count ID hpms
 SR 503 RRT/RRQ MP 22.61
 Leg 2 Direction EB OSID _____

Station Description ON ^{NE} SR-503 E/O 419th st NE

Date	Day	Time	Comments		
4/14/08	2	12:05	Manual (1) <u>1</u> (2) _____ Counter (1) <u>1</u> (2)	Set up ok	JDM 6.4v
4/15/08	3	09:46	Manual (1) <u>4</u> (2) _____ Counter (1) <u>4</u> (2)	Check ok	JDM 6.5v
4/16/08	4	11:40	Manual (1) <u>2</u> (2) _____ Counter (1) <u>4</u> (2)	Check ok 2 cars crossed over avoiding my van	JDM 6.7v
4/17/08	5	09:00	Manual (1) <u>2</u> (2) _____ Counter (1) <u>5</u> (2)	Check ok 3 cars crossed over avoiding my van	JDM 6.8v
4/18/08	6	07:45	Manual (1) <u>1</u> (2) _____ Counter (1) <u>1</u> (2)	P/U ok	JDM 6.3v

Sketch

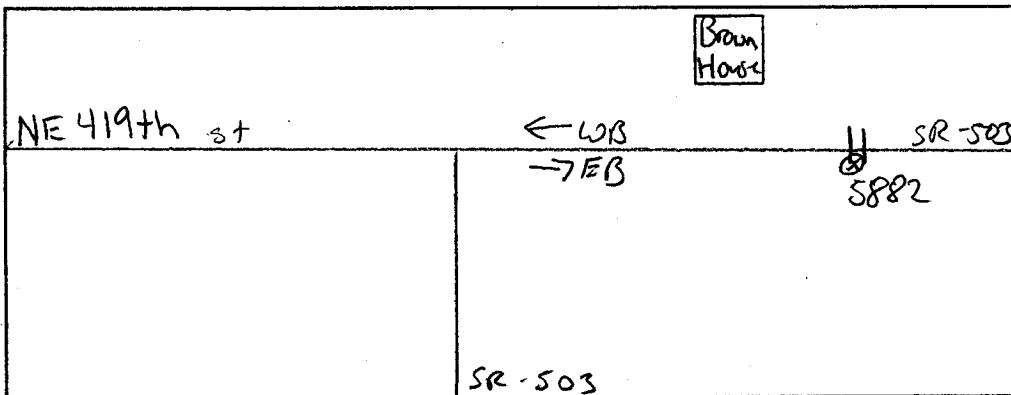

North

J. Myllar
Field Person

STATE OF WASHINGTON - DEPARTMENT OF TRANSPORTATION
 TRIP SYSTEM
 HOURLY TRAFFIC CLASSIFICATION SUMMARY

SR 503 MP 022.61 OFF SYSTEM ID. LEG 2 DIRECTION OF TRAFFIC WESTBOUND LANE ALL OF
 COUNT IDENTIFIER HPMS COUNTER NUMBER 168686 DESCRIPTION: ON SR 503 E/O NE 419TH ST

04-14-08 MONDAY AM HOURS	CARS PICKUPS	SINGLE BUS MED HVY	UNITS 4+	SINGLE UNIT %	DOUBLE 4- 5 6+	DOUBLE UNIT %	5- 6 7+	TRAIN %	TRUCK %	CLASS UNKNOWN	TOTAL VEHICLES
12 - 1	1										1
1 - 2	2										2
2 - 3	3										3
3 - 4	4										4
4 - 5	5										5
5 - 6	6										6
6 - 7	7										7
7 - 8	8										8
8 - 9	9										9
9 - 10	10										10
10 - 11	11										11
11 - 12	12										12
PM HOURS											
12 - 1	1										1
1 - 2	2										2
2 - 3	3										3
3 - 4	4										4
4 - 5	5										5
5 - 6	6										6
6 - 7	7										7
7 - 8	8										8
8 - 9	9										9
9 - 10	10										10
10 - 11	11										11
11 - 12	12										12
AM TOTAL	383		38	9.0	1	1	.5		9.5	9	433
PM TOTAL	383		38	9.0	1	1	.5		9.5	9	433
DAY TOTAL	383		38	9.0	1	1	.5		9.5	9	433

									2-AXLE EQUIVALENT		436

SR 503 MP 022.61 OFF SYSTEM ID. LEG 2 DIRECTION OF TRAFFIC WESTBOUND LANE ALL OF

COUNT IDENTIFIER HPMS COUNTER NUMBER 168686 DESCRIPTION: ON SR 503 E/O NE 419TH ST

04-15-08 TUESDAY AM HOURS	CARS PICKUPS	BUS	SINGLE MED	UNITS HYV	4+	SINGLE UNIT %	DOUBLE 5	DOUBLE 6+	DOUBLE UNIT %	5-	TRAINS 6	TRAINS 7+	TRAIN %	TRUCK %	CLASS UNKNOWN	TOTAL VEHICLES
12 - 1	2		1			33.3								33.3	1	2
1 - 2	1															2
2 - 3	2															3
3 - 4	4															4
4 - 5	23		1			4.2								4.2		4
5 - 6	51		5			8.6								8.6		24
6 - 7	72		4			6.4								6.4		58
7 - 8	64		6		1	11.1								11.1	1	78
8 - 9	59		10		2	14.5								14.5		72
9 - 10	41		6			12.2								12.2	2	69
10 - 11	39		5			13.0	1		2.2					15.2		49
11 - 12	40		4			9.1								9.1		46
PM HOURS																
12 - 1	39		7			14.9	1		2.1					17.0	1	47
1 - 2	44		1		3	8.2								8.2		49
2 - 3	44		5		1	11.8								11.8	1	51
3 - 4	41		8			16.3								16.3		49
4 - 5	48		11			18.3								18.3	1	60
5 - 6	50		4			7.3								7.3	1	55
6 - 7	35		3			7.7								7.7		39
7 - 8	22		2			8.3								8.3		24
8 - 9	13		2			12.5								12.5	1	16
9 - 10	15															15
10 - 11	3															3
11 - 12	1															1
AM TOTAL	398		42		4	10.2	1		.2					10.4	6	451
PM TOTAL	355		43		4	11.5			.1					11.7	6	409
DAY TOTAL	753		85		8	10.8	1		.1				.1	11.0	12	860

2-AXLE EQUIVALENT

STATE OF WASHINGTON - DEPARTMENT OF TRANSPORTATION
 TRIP SYSTEM
 HOURLY TRAFFIC CLASSIFICATION SUMMARY

SR 503	MP 022.61	OFF SYSTEM ID.	LEG 2	DIRECTION OF TRAFFIC	WESTBOUND	LANE ALL OF												
COUNT IDENTIFIER	HPMS	COUNTER NUMBER	168686	DESCRIPTION: ON SR 503 E/O NE 419TH ST														
04-16-08																		
WEDNESDAY																		
AM HOURS	CARS PICKUPS	BUS	SINGLE MED	UNITS HVY	4+	SINGLE UNIT %	DOUBLE 4-	5	6+	DOUBLE UNIT %	5-	6	7+	TRAIN %	TRUCK %	CLASS UNKNOWN	TOTAL VEHICLES	
12 - 1	2		1			25.0									25.0		1	4
1 - 2	2		1			20.0									20.0			5
2 - 3	4		1			4.5									4.5			22
3 - 4	21		7			12.3									12.3			57
4 - 5	50		7			7.2									7.2			83
5 - 6	77		5		1	6.3									6.3			79
6 - 7	74		5			6.3									6.3			79
7 - 8	42		1		1	21.4					1			1.8	23.2		1	56
8 - 9	43		1		1	17.0									17.0			53
9 - 10	41		6			12.2									12.2			49
10 - 11	43		8		1	15.8									19.3		3	57
11 - 12	46		3			6.0									8.0		1	50
12 - 1	41		6			12.5									12.5			48
1 - 2	47		4			7.7	1								9.6		1	52
2 - 3	52		13			20.0									20.0			65
3 - 4	55		8		1	14.5									13.6		2	66
4 - 5	47		7			14.5									14.5			55
5 - 6	26		3			16.1									16.1			31
6 - 7	26		4			23.5					1				29.4			17
7 - 8	12		1			5.3									5.3			19
8 - 9	17		1			14.3									14.3			7
9 - 10	6																	3
10 - 11	2																	
11 - 12	2																	
AM TOTAL	399	1	52	4		12.2	1	1	1	.4	1			.2	12.8		8	467
PM TOTAL	377	55	2			12.9				.7					13.6		5	442
DAY TOTAL	776	1	107	6		12.5	2	2	1	.6	1			.1	13.2		13	909
															2-AXLE EQUIVALENT			921

STATE OF WASHINGTON - DEPARTMENT OF TRANSPORTATION
TRIP SYSTEM
HOURLY TRAFFIC CLASSIFICATION SUMMARY

SR 503 MP 022.61

OFF SYSTEM ID.

LEG 2

DIRECTION OF TRAFFIC WESTBOUND

LANE ALL OF

COUNT IDENTIFIER HPMS

COUNTER NUMBER 168686

DESCRIPTION: ON SR 503 E/O NE 419TH ST

04-18-08	CARS PICKUPS	SINGLE BUS MED HVY	4+ SINGLE UNIT %	DOUBLE UNITS 4-5	6+ DOUBLE UNIT %	5- TRAINS 6-7+	TRAIN %	TRUCK %	CLASS UNKNOWN	TOTAL VEHICLES
FRIDAY	3	1	25.0	1	10.0			25.0	1	4
AM HOURS	8							10.0	1	10
12 - 1	3							10.5	1	18
2 - 3	18							5.2		57
3 - 4	51									77
4 - 5	71									
5 - 6										
6 - 7										
7 - 8										
8 - 9										
9 - 10										
10 - 11										
11 - 12										
PM HOURS										
12 - 1										
1 - 2										
2 - 3										
3 - 4										
4 - 5										
5 - 6										
6 - 7										
7 - 8										
8 - 9										
9 - 10										
10 - 11										
11 - 12										
AM TOTAL	154	10	6.4	2	1.2			7.6	4	171
PM TOTAL	154	10	6.4	2	1.2			7.6	4	171
DAY TOTAL	154	10	6.4	2	1.2			7.6	4	171

04-14-08 THRU 04-18-08

AVERAGE WEEKDAY CLASSIFICATION VOLUMES *****

CARS PICKUPS	BUS MED HVY	4+ SINGLE UNIT %	DOUBLE UNITS 4-5	6+ DOUBLE UNIT %	5- TRAINS 6-7+	TRAIN %	TRUCK %	CLASS UNKNOWN	TOTAL VEHICLES	
793	91	7	2	10.9	3	2	1	.7	1	914

AWD 2-AXLE EQUIVALENT

TOTAL HOURS FOR COUNT 90
 3 DAYS FACTOR GROUP GR-05
 AVG WEEKDAY VOL 914 X SEASONAL ADJ. FACTOR 1.0000 = ESTIMATED AVG DAILY TRAFFIC 914

STATE OF WASHINGTON - DEPARTMENT OF TRANSPORTATION
 TRIP SYSTEM
 HOURLY TRAFFIC CLASSIFICATION SUMMARY

SR 503 MP 022.61 OFF SYSTEM ID. LEG 2 DIRECTION OF TRAFFIC EASTBOUND LANE ALL OF
 COUNT IDENTIFIER HPMS COUNTER NUMBER 165882 DESCRIPTION: ON SR 503 E/O NE 419TH ST

04-14-08 MONDAY AM HOURS	CARS PICKUPS	SINGLE BUS MED	UNITS HVV	4+	SINGLE UNIT %	DOUBLE 4-	UNITS 5	6+	DOUBLE UNIT %	5-	TRAINS 6	7+	TRAIN %	TRUCK %	CLASS UNKNOWN	TOTAL VEHICLES
12 - 1	1															49
1 - 2	2															68
2 - 3	3															78
3 - 4	4															101
4 - 5	5															104
5 - 6	6															80
6 - 7	7															62
7 - 8	8															46
8 - 9	9															30
9 - 10	10															12
10 - 11	11															11
11 - 12	12															11
PM HOURS																
12 - 1	1															45
1 - 2	2															62
2 - 3	3															85
3 - 4	4															100
4 - 5	5															76
5 - 6	6															58
6 - 7	7															39
7 - 8	8															30
8 - 9	9															11
9 - 10	10															11
10 - 11	11															11
11 - 12	12															11
AM TOTAL	585															585
PM TOTAL	47															47
DAY TOTAL	585															585

2-AXLE EQUIVALENT 8.3 3 641

STATE OF WASHINGTON - DEPARTMENT OF TRANSPORTATION
TRIP SYSTEM
HOURLY TRAFFIC CLASSIFICATION SUMMARY

SR 503 MP 022.61 OFF SYSTEM ID. COUNTER NUMBER 165882 LEG 2 DESCRIPTION: ON SR 503 E/O NE 419TH ST LANE ALL OF

04-15-08 TUESDAY AM HOURS	CARS PICKUPS	BUS MED	SINGLE HVT	4+	SINGLE UNIT %	DOUBLE 4-	5	6+	DOUBLE UNIT %	5-	TRAINS 6	7+	TRAIN %	TRUCK %	CLASS UNKNOWN	TOTAL VEHICLES
12 - 1	7				25.0									25.0	1	4
1 - 2	2		1													1
2 - 3	1															1
3 - 4	3															3
4 - 5	2			1	33.3									14.3		7
5 - 6	6				20.0									20.0		20
6 - 7	16		4		25.6				2.3					27.9	1	43
7 - 8	31		11		20.6									20.6		34
8 - 9	26		7		5.7									5.7	4	35
9 - 10	29		1	1	3.2				3.2			1	3.2	9.7		31
10 - 11	28		1		17.9									17.9		39
11 - 12	32		7													39
PM HOURS																
12 - 1	31		5	1	15.4				5.1					20.5	1	39
1 - 2	40		3	1	8.9									8.9		45
2 - 3	41		6	1	12.8									12.8		47
3 - 4	70		9	1	12.5									12.5		80
4 - 5	83		7		7.8									7.8		90
5 - 6	88		8	1	9.3									9.3		97
6 - 7	90		6		6.3									6.3		96
7 - 8	52		2		3.7									3.7		54
8 - 9	27		1		3.6									3.6		28
9 - 10	21															21
10 - 11	16															16
11 - 12	7		1		12.5									12.5		8
AM TOTAL	180		33	2	15.6				.9			1	.4	17.0	6	224
PM TOTAL	566		48	4	8.4				.3			1	.1	8.7	1	621
DAY TOTAL	746		81	6	10.3				.5			1	.1	10.9	7	845

2-AXLE EQUIVALENT

STATE OF WASHINGTON - DEPARTMENT OF TRANSPORTATION
 TRIP SYSTEM
 HOURLY TRAFFIC CLASSIFICATION SUMMARY

SR 503	MP 022.61	OFF SYSTEM ID.	LEG 2	COUNTER NUMBER	165882	DESCRIPTION: ON SR 503 E/O NE 419TH ST	DIRECTION OF TRAFFIC	EASTBOUND	LANE ALL OF					
04-16-08														
WEDNESDAY														
AM HOURS	CARS PICKUPS	BUS MED	SINGLE HVY	4+	SINGLE UNIT %	DOUBLE 4-5	6+	DOUBLE UNIT %	5-6	7+	TRAIN %	TRUCK %	CLASS UNKNOWN	TOTAL VEHICLES
12 - 1	6	1			14.3							14.3		7
1 - 2	4													4
2 - 3	7													7
3 - 4	2													2
4 - 5	2													2
5 - 6	6	1			33.3									8
6 - 7	19	4			25.0									23
7 - 8	24	8			17.4									33
8 - 9	32	10			27.3									44
9 - 10	18	8			27.3									35
10 - 11	29	4			30.8									26
11 - 12	43	4			11.4	2		5.7						54
PM HOURS														
12 - 1	43	11			20.0	1		1.8						55
1 - 2	35	7			5.1			2.6	1					39
2 - 3	40	2			14.9									47
3 - 4	74	12			13.6									88
4 - 5	79	10			11.0	1		2.2						91
5 - 6	96	7		1	7.7									104
6 - 7	65	6			8.5									71
7 - 8	63	5			7.4									68
8 - 9	42	4			8.5								1	47
9 - 10	30	2			6.3									32
10 - 11	15	2			11.8									17
11 - 12	8	1			11.1									9
AM TOTAL	192	40	5		18.7	4		1.6						246
PM TOTAL	590	69	1		10.5	1		.6	1					668
DAY TOTAL	782	109	6		12.7	5		.9	1					914
														930

2-AXLE EQUIVALENT

STATE OF WASHINGTON - DEPARTMENT OF TRANSPORTATION
 TRIP SYSTEM
 HOURLY TRAFFIC CLASSIFICATION SUMMARY

SR 503	MP 022.61	OFF SYSTEM ID.	LEG 2	DIRECTION OF TRAFFIC EASTBOUND	LANE ALL OF							
COUNT IDENTIFIER	HPMS	COUNTER NUMBER	165882	DESCRIPTION: ON SR 503 E/O NE 419TH ST								
04-17-08												
THURSDAY												
AM HOURS	CARS PICKUPS	BUS MED	SINGLE UNITS 4+	SINGLE UNIT %	DOUBLE UNITS 4-5	6+ UNITS %	DOUBLE UNITS 5-6	TRAINS 7+	TRAIN %	TRUCK %	CLASS UNKNOWN	TOTAL VEHICLES
12 - 1	7										1	7
1 - 2	1										1	1
2 - 3	3										1	1
3 - 4	4										1	1
4 - 5	5										1	1
5 - 6	7										1	1
6 - 7	25	6	1	21.9						21.9	1	32
7 - 8	22	7		21.4						21.4		28
8 - 9	34	7		15.2	2					21.7	2	46
9 - 10	33	3	2	12.5						12.5		40
10 - 11	30	3	2	13.2		1				21.1		38
11 - 12	48	4	1	9.4						9.4		53
PM HOURS												
12 - 1	45	3	3	11.3		1				15.1		53
1 - 2	34	4	1	12.2		2				17.1		41
2 - 3	64	4	3	9.2	2	2				14.5	1	76
3 - 4	59	9	1	14.3		1				15.7		70
4 - 5	87	8		9.4						9.4		96
5 - 6	102	5		4.7						4.7		107
6 - 7	74	4		5.1						5.1		78
7 - 8	55	3		5.1	1					6.8		59
8 - 9	56	3		9.7						9.7		62
9 - 10	37	6		5.1						5.1		39
10 - 11	23	2		4.2						4.2		24
11 - 12	12	1										13
AM TOTAL	213	29	6	13.5	4	1	1	2.3		15.8	5	259
PM TOTAL	648	49	9	8.1	3	6	1	1.4		9.5	2	718
DAY TOTAL	861	78	15	9.5	7	7	2	1.6		11.2	7	977
										2-AXLE EQUIVALENT		1006

STATE OF WASHINGTON - DEPARTMENT OF TRANSPORTATION
TRIP SYSTEM
HOURLY TRAFFIC CLASSIFICATION SUMMARY

SR 503 MP 022.61 OFF SYSTEM ID. LEG 2 DIRECTION OF TRAFFIC EASTBOUND LANE ALL OF
COUNT IDENTIFIER HPMS COUNTER NUMBER 165882 DESCRIPTION: ON SR 503 E/O NE 419TH ST

04-18-08	CARS PICKUPS	BUS MED	SINGLE UNITS 4+	SINGLE UNIT %	DOUBLE UNITS 4-5	DOUBLE UNITS 6+	DOUBLE UNIT %	5-6	7+	TRAIN %	TRUCK %	CLASS UNKNOWN	TOTAL VEHICLES	
FRIDAY	7	2	2	22.2									9	
AM HOURS	2	1	1										2	
11 - 12	3	1	1										1	
2 - 3	4	1	1										1	
3 - 4	5	4	4										4	
4 - 5	6	6	6										7	
5 - 6	7	7	7										7	
6 - 7	8	8	8										8	
7 - 8	9	9	9										9	
8 - 9	10	10	10										10	
9 - 10	11	11	11										11	
10 - 11	12	12	12										12	
11 - 12														
AM TOTAL	37	9	9	19.1								19.1	1	47
PM TOTAL	37	9	9	19.1								19.1	1	47
DAY TOTAL	37	9	9	19.1								19.1	1	47

04-14-08 THRU 04-18-08

AVERAGE WEEKDAY CLASSIFICATION VOLUMES *****

CARS PICKUPS	BUS MED	HVY	4+	SINGLE UNIT %	DOUBLE UNITS 4-5	DOUBLE UNITS 6+	DOUBLE UNIT %	5-6	7+	TRAIN %	TRUCK %	CLASS UNKNOWN	TOTAL VEHICLES
796	89	9	9	10.7	4	4	1	1.0				11.7	7
AWD 2-AXLE EQUIVALENT													
TOTAL HOURS FOR COUNT 90													
3 DAYS FACTOR GROUP GR-05													
AVG WEEKDAY VOL 912 X SEASONAL ADJ. FACTOR 1.0000 = ESTIMATED AVG DAILY TRAFFIC 912													

STATE OF WASHINGTON - DEPARTMENT OF TRANSPORTATION
TRIP SYSTEM
HOURLY TRAFFIC CLASSIFICATION SUMMARY

SR 503 MP 022.61 OFF SYSTEM ID. LEG 2 DIRECTION OF TRAFFIC BOTH WAYS LANE ALL OF

COUNT IDENTIFIER HPMS COUNTER NUMBER 165882 DESCRIPTION: ON SR 503 E/O NE 419TH ST

04-14-08 MONDAY AM HOURS	CARS PICKUPS	SINGLE BUS MED	UNITS HVY	4+ SINGLE UNIT %	DOUBLE UNITS 4-	5 UNITS 5+	6+ UNITS 6+	DOUBLE UNITS %	5- TRAINS 5-	6 TRAINS 6	7+ TRAINS 7+	TRAIN %	TRUCK %	CLASS UNKNOWN	TOTAL VEHICLES
1 - 1	1														
2 - 2	2														
3 - 3	3														
4 - 4	4														
5 - 5	5														
6 - 6	6														
7 - 7	7														
8 - 8	8														
9 - 9	9														
10 - 10	10														
11 - 11	11														
12 - 12	12														
PM HOURS															
1 - 1	97		7	6.5	1			1.9					8.4	1	107
2 - 2	113		11	8.7				.8					9.5	1	126
3 - 3	117		17	13.2				.7					14.0	1	136
4 - 4	132		20	14.6	1			.6					15.2	2	158
5 - 5	154		9	5.4									5.4	4	167
6 - 6	124		6	4.6									4.6	1	131
7 - 7	93		4	4.0									4.0	2	99
8 - 8	64		10	13.3									13.3	1	75
9 - 9	42		1	4.8									4.8	1	42
10 - 10	20													21	21
11 - 11	12													12	12
AM TOTAL	968		85	8.3	2			.5					8.8	12	1074
PM TOTAL	968		85	8.3	2			.5					8.8	12	1074
DAY TOTAL	968		85	8.3	4			.5					8.8	24	2148

2-AXLE EQUIVALENT

STATE OF WASHINGTON - DEPARTMENT OF TRANSPORTATION
 TRIP SYSTEM
 HOURLY TRAFFIC CLASSIFICATION SUMMARY

SR 503	MP 022.61	OFF SYSTEM ID.	LEG 2	DESCRIPTION: ON SR 503 E/O NE 419TH ST	DIRECTION OF TRAFFIC BOTH WAYS	LANE ALL OF						
COUNT IDENTIFIER	HPMS	COUNTER NUMBER	165882									
04-15-08												
TUESDAY												
AM HOURS	CARS PICKUPS	BUS MED	SINGLE UNITS 4+	SINGLE UNIT %	DOUBLE UNITS 4-5	DOUBLE UNITS 6+	DOUBLE UNIT %	5-6 TRAINS	7+ TRAIN %	TRUCK %	CLASS UNKNOWN	TOTAL VEHICLES
12 - 1	9			16.7						16.7		9
1 - 2	3	1		25.0						25.0		6
2 - 3	3											4
3 - 4	4											4
4 - 5	25	1	1	7.4						7.4		27
5 - 6	57	6	1	9.2						9.2		65
6 - 7	88	8	1	9.2						9.2		98
7 - 8	95	17	2	16.5		1	.9			17.4		115
8 - 9	85	17	1	16.5						16.5		103
9 - 10	70	7	1	9.1						9.5		84
10 - 11	67	6	1	9.1	1	1	2.6			13.0		77
11 - 12	72	11		13.3						13.3		83
PM HOURS												
12 - 1	70	12	1	15.1		1	2.3			18.6		86
1 - 2	84	4	4	8.5						8.5	2	94
2 - 3	85	11	1	12.2						12.2	1	98
3 - 4	111	17	1	14.0						14.0	1	129
4 - 5	131	18	1	12.0						12.0	1	150
5 - 6	138	12		8.6						8.6	1	152
6 - 7	125	9		6.7						6.7	1	135
7 - 8	74	4		5.1						5.1	1	78
8 - 9	40	3		6.8						6.8	1	44
9 - 10	36											36
10 - 11	19											19
11 - 12	8	1		11.1						11.1		9
AM TOTAL	578	75	6	12.0	1	2	.4			12.6	12	675
PM TOTAL	921	91	8	9.6	1	1	.2			9.9	7	1030
DAY TOTAL	1499	166	14	10.6	2	3	.3			11.0	19	1705
										2-AXLE EQUIVALENT		1724

STATE OF WASHINGTON - DEPARTMENT OF TRANSPORTATION
 TRIP SYSTEM
 HOURLY TRAFFIC CLASSIFICATION SUMMARY

SR 503	MP 022.61	OFF SYSTEM ID.	LEG 2	DESCRIPTION: ON SR 503 E/O NE 419TH ST	DIRECTION OF TRAFFIC	BOTH WAYS	LANE ALL	OF							
COUNT IDENTIFIER	HPMS	COUNTER NUMBER	165882												
04-17-08															
THURSDAY															
AM HOURS	CARS PICKUPS	BUS	SINGLE MED	HVY	4+	SINGLE UNIT %	DOUBLE 4-5	6+	DOUBLE UNIT %	5-6	TRAINS 7+	TRAIN %	TRUCK %	CLASS UNKNOWN	TOTAL VEHICLES
12 - 1	7		1			25.0							25.0		7
1 - 2	3												8.3		4
2 - 3	7												4.3		7
3 - 4	3		1										4.3		24
4 - 5	22												12.2	1	69
5 - 6	65												12.2		115
6 - 7	101		2										9.2		87
7 - 8	79												18.3	3	126
8 - 9	100		19										10.4	3	96
9 - 10	83		6		1								16.5	1	85
10 - 11	70		6		1								10.4	1	106
11 - 12	94		8		2								10.4		
PM HOURS															
12 - 1	78		6		2								16.1		93
1 - 2	82		13		4								20.4		103
2 - 3	110		8		4								14.2	5	134
3 - 4	106		15		1								15.2		125
4 - 5	150		19		1								12.8		172
5 - 6	165		7										4.0	1	173
6 - 7	126		10										7.4		136
7 - 8	79		5										7.0	1	86
8 - 9	84		7										7.7		91
9 - 10	47		3										7.4	3	54
10 - 11	29		3										9.4		32
11 - 12	22													1	23
AM TOTAL	634		64		8								11.8	9	729
PM TOTAL	1078		96		14								10.9	11	1222
DAY TOTAL	1712		160		22								11.2	20	1951
						9.7	13	11	5	1.5	1	.1	2-AXLE EQUIVALENT	20	2010

STATE OF WASHINGTON - DEPARTMENT OF TRANSPORTATION
TRIP SYSTEM
HOURLY TRAFFIC CLASSIFICATION SUMMARY

SR 503 MP 022.61 OFF SYSTEM ID. LEG 2 DIRECTION OF TRAFFIC BOTH WAYS LANE ALL OF
COUNT IDENTIFIER HPMS COUNTER NUMBER 165882 DESCRIPTION: ON SR 503 E/O NE 419TH ST

04-18-08	CARS PICKUPS	BUS MED	SINGLE UNITS 4+	SINGLE UNIT %	DOUBLE UNITS 4-5	DOUBLE UNITS 6+	DOUBLE UNIT %	5-6	7+	TRAIN %	TRUCK %	CLASS UNKNOWN	TOTAL VEHICLES
FRIDAY AM HOURS	7	2	4	20.0	1	1	9.1	1	1	1	20.0	1	10
1 - 1	5												5
2 - 3	4												11
3 - 4	9												22
4 - 5	22												64
5 - 6	57			9.4									100
6 - 7	87			11.0			1.0						
7 - 8													
8 - 9													
9 - 10													
10 - 11													
11 - 12													
PM HOURS	1												
12 - 1	2												
1 - 2	3												
2 - 3	4												
3 - 4	5												
4 - 5	6												
5 - 6	7												
6 - 7	8												
7 - 8	9												
8 - 9	10												
9 - 10	11												
10 - 11	12												
11 - 12													
AM TOTAL	191		19	9.2		2	.9				10.1	5	218
PM TOTAL	191		19	9.2		2	.9				10.1	5	218
DAY TOTAL	191		19	9.2		2	.9				10.1	5	218

04-14-08 THRU 04-18-08

AVERAGE WEEKDAY CLASSIFICATION VOLUMES *****

CARS PICKUPS	BUS MED	SINGLE UNITS 4+	SINGLE UNIT %	DOUBLE UNITS 4-5	DOUBLE UNITS 6+	DOUBLE UNIT %	5-6	7+	TRAIN %	TRUCK %	CLASS UNKNOWN	TOTAL VEHICLES
1590	1	181	16	2	11.0	6	.9	7	1	11.9	20	1826

AND 2-AXLE EQUIVALENT

TOTAL HOURS FOR COUNT 90
 3 DAYS FACTOR GROUP GR-05
 AVG WEEKDAY VOL 1826 X SEASONAL ADJ. FACTOR 1.0000 = ESTIMATED AVG DAILY TRAFFIC 1826

PEAK HOUR PERCENTAGES: K = 9.47 D = 61.85 T = 4.05
 PEAK HOUR LOCATION : VOLUME = 173 DATE: 04/17/08 TIME: 05:00 PM

Note: Count Low

0.9791