

LOCATION: NE 72nd Ave – NE 199th St
 CITY/STATE: Battleground, WA
 QC JOB #: 10566509
 DATE: 12/14/2010

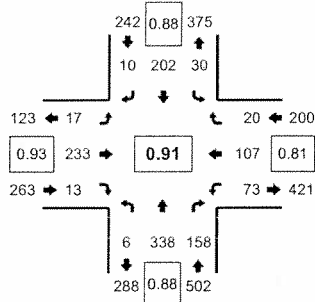

Peak-Hour: 4:00 PM -- 5:00 PM
 Peak 15-Min: 4:15 PM -- 4:30 PM

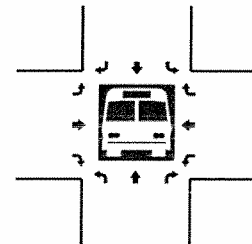
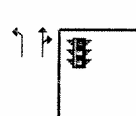
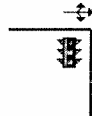
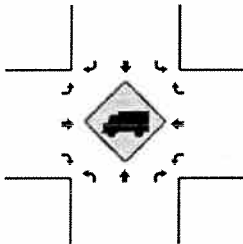
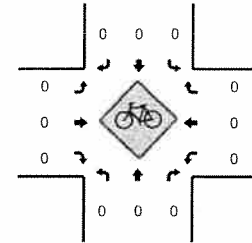
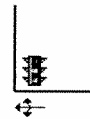
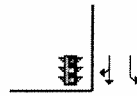
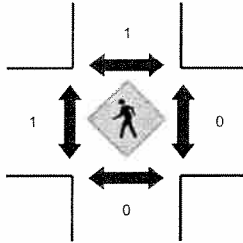
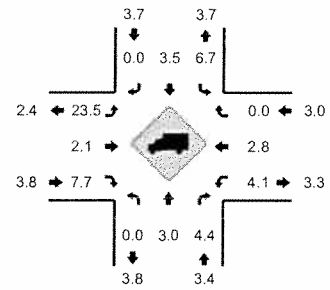

5-Min Count Period	NE 72nd Ave (Northbound)				NE 72nd Ave (Southbound)				NE 199th St (Eastbound)				NE 199th St (Westbound)				Total	Hourly Totals
	Left	Thru	Right	U	Left	Thru	Right	U	Left	Thru	Right	U	Left	Thru	Right	U		
4:00 PM	0	23	14	0	4	18	0	0	0	17	0	0	7	12	2	0	97	
4:05 PM	2	21	12	0	3	10	1	0	3	29	0	0	7	9	1	0	98	
4:10 PM	1	26	7	0	4	14	2	0	1	8	2	0	6	12	1	0	84	
4:15 PM	0	26	18	0	2	19	1	0	1	26	1	0	7	5	2	0	108	
4:20 PM	1	34	13	0	1	25	1	0	2	15	1	0	5	11	1	0	110	
4:25 PM	0	37	13	0	2	15	1	0	1	21	2	0	9	9	5	0	115	
4:30 PM	0	25	9	0	1	19	0	0	0	15	1	0	1	4	1	0	76	
4:35 PM	1	45	13	0	2	14	0	0	2	14	4	0	2	7	2	0	106	
4:40 PM	0	19	15	0	5	16	0	0	2	23	1	0	8	11	2	0	102	
4:45 PM	1	30	11	0	1	15	2	0	1	24	0	0	8	12	2	0	107	
4:50 PM	0	31	20	0	3	21	0	0	2	15	1	0	8	11	0	0	112	
4:55 PM	0	21	13	0	2	16	2	0	2	26	0	0	5	4	1	0	92	1207
5:00 PM	2	36	15	0	3	11	0	0	1	20	0	0	7	17	3	0	115	1225
5:05 PM	1	30	20	0	2	12	0	0	2	24	0	0	12	4	2	0	109	1236
5:10 PM	0	20	9	0	3	14	0	0	0	11	0	0	8	8	1	0	74	1226
5:15 PM	1	38	21	0	1	12	0	0	1	25	1	0	8	7	0	0	115	1233
5:20 PM	0	31	13	0	3	11	1	0	3	22	0	0	2	12	3	0	101	1224
5:25 PM	0	17	9	0	0	15	1	0	1	24	0	0	5	16	1	0	89	1198
5:30 PM	3	43	19	0	0	19	1	0	0	14	0	0	4	4	1	0	108	1230
5:35 PM	1	24	16	0	2	11	0	0	1	19	1	0	9	7	2	0	93	1217
5:40 PM	2	23	8	0	1	18	0	0	0	24	2	0	6	5	1	0	90	1205
5:45 PM	0	39	8	0	2	19	0	0	4	10	1	0	1	6	0	0	90	1188
5:50 PM	0	33	11	0	0	10	0	0	3	14	0	0	6	11	4	0	92	1168
5:55 PM	0	17	17	0	2	9	3	0	1	17	0	0	2	5	1	0	74	1150
Peak 15-Min Flowrates	Northbound				Southbound				Eastbound				Westbound				Total	
All Vehicles	4	388	176	0	20	236	12	0	16	248	16	0	84	100	32	0	1332	
Heavy Trucks	0	0	8		0	4	0		0	8	0		4	8	0		32	
Pedestrians	0	0	0		0	0	0		0	0	0		0	0	0		0	
Bicycles	0	0	0		0	0	0		0	0	0		0	0	0		0	
Railroad																		
Stopped Buses																		

Comments: