



Interval  60 min.  15 min.  
 Binned(CL/SP)  Count(volume)  
Lane No  1  2

---

Direction Channel 1 \_\_\_\_\_  
Direction Channel 2 \_\_\_\_\_  
Data Hog # 7064

Counter No. 164644 Count ID HPMS  
SR 501 RRT/RRQ MP 0.91  
Leg 2 Direction WB OSID \_\_\_\_\_

Station Description \_ ON SR 501 W/O Lincoln Ave

Date	Day	Time	Comments
4-14-08	2	1048	Manual (1) <u>8</u> (2) _____ Counter (1) <u>8</u> (2) _____ Set OK CP/RT 6.5
4-15-08	3	0850	Manual (1) <u>26</u> (2) _____ Counter (1) <u>26</u> (2) _____ Check OK CP/RT 6.4
4-16-08	4	0826	Manual (1) <u>15</u> (2) _____ Counter (1) <u>15</u> (2) _____ Check OK CP/RT 6.4
4-17-08	5	1002	Manual (1) <u>21</u> (2) _____ Counter (1) <u>21</u> (2) _____ Check OK CP/RT 6.4
4-18-08	6	0756	Manual (1) <u>1</u> (2) _____ Counter (1) <u>1</u> (2) _____ Pickup OK CP/RT 6.5

Sketch

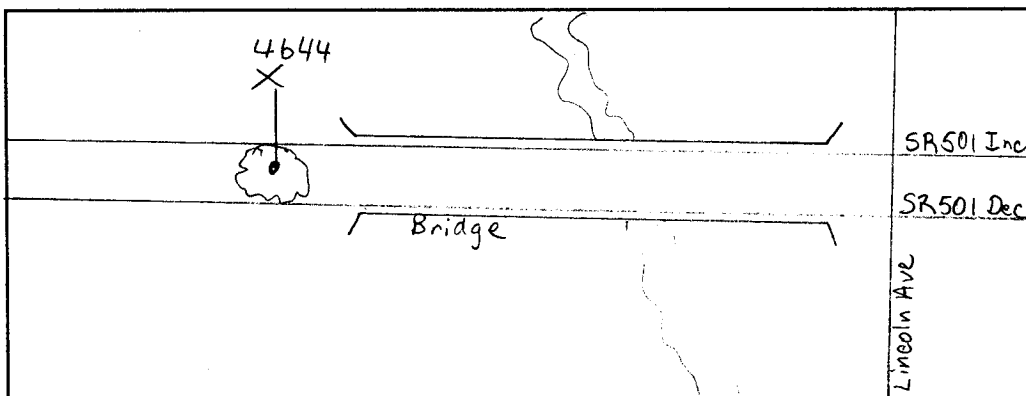

C. Potterff, R. Troupe  
Field Person



Interval  60 min.  15 min.  
 Binned(CL/SP)  Count(volume)  
Lane No  1  2

---

Direction Channel 1 \_\_\_\_\_  
Direction Channel 2 \_\_\_\_\_  
Data Hog # 7064

Counter No. 164636 Count ID HPMS  
SR 501 RRT/RRQ MP 0.91  
Leg 2 Direction EB OSID \_\_\_\_\_

Station Description \_ ON SR 501 W/O Lincoln Ave

Date	Day	Time	Comments
4-14-08	2	1044	Manual (1) 10 (2) _____ Set OK CP/RT 6.5 Counter (1) 10 (2) _____
4-15-08	3	0843	Manual (1) 34 (2) _____ Check OK CP/RT 6.7 Counter (1) 34 (2) _____
4-16-08	4	0821	Manual (1) 41 (2) _____ Check OK CP/RT 6.4 Counter (1) 41 (2) _____
4-17-08	5	0956	Manual (1) 33 (2) _____ Check OK CP/RT 7.3 Counter (1) 32 (2) _____ SP=1
4-18-08	6	0757	Manual (1)   (2) _____ Pickup OK CP/RT 6.4 Counter (1)   (2) _____

Sketch

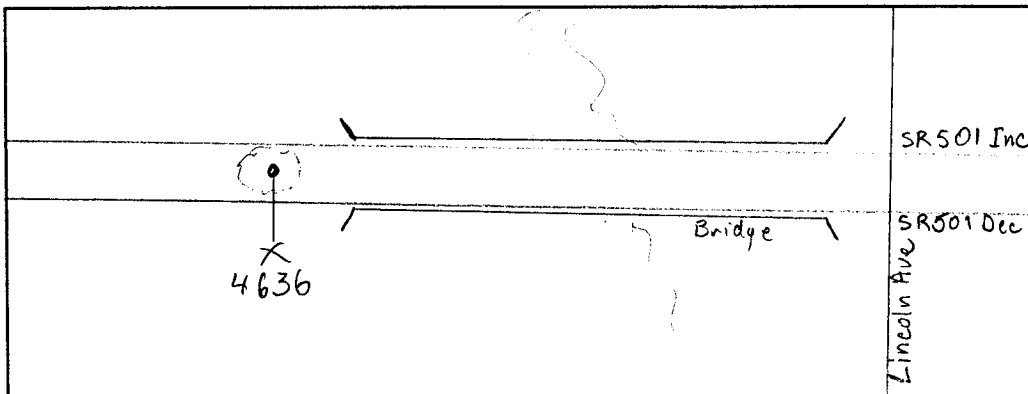

*C. Potteroff, R. Troupe*  
Field Person

SR 501 MP 000.91 OFF SYSTEM ID. LEG 2 DIRECTION OF TRAFFIC WESTBOUND LANE ALL OF

COUNT IDENTIFIER HPMS COUNTER NUMBER 164644 DESCRIPTION: ON SR 501 W/O LINCOLN AVE

04/14/08	MONDAY	AM HOURS												PM HOURS					DAILY TOTAL						
		1	2	3	4	5	6	7	8	9	10	11	12	1	2	3	4	5		6	7	8	9	10	11
12	1	2	3	4	5	6	7	8	9	10	11	12	1	2	3	4	5	6	7	8	9	10	11	12	295
1	2	3	4	5	6	7	8	9	10	11	12	1	2	3	4	5	6	7	8	9	10	11	12	2109	
00-15																									
15-30																									
30-45																									
45-00																									
TOT																									295
																									1814

AM PEAK HOUR 1100 TO 1200 VOLUME 295 AM TOTAL 295  
 PM PEAK HOUR 1215 TO 0115 VOLUME 333 PM TOTAL 1814

04/15/08	TUESDAY	AM HOURS												PM HOURS					DAILY TOTAL						
		1	2	3	4	5	6	7	8	9	10	11	12	1	2	3	4	5		6	7	8	9	10	11
12	1	2	3	4	5	6	7	8	9	10	11	12	1	2	3	4	5	6	7	8	9	10	11	12	352
1	2	3	4	5	6	7	8	9	10	11	12	1	2	3	4	5	6	7	8	9	10	11	12	1887	
00-15																									
15-30																									
30-45																									
45-00																									
TOT																									352
																									1887

AM PEAK HOUR 0645 TO 0745 VOLUME 352 AM TOTAL 1825  
 PM PEAK HOUR 1200 TO 0100 VOLUME 315 PM TOTAL 1887

04/16/08	WEDNESDAY	AM HOURS												PM HOURS					DAILY TOTAL						
		1	2	3	4	5	6	7	8	9	10	11	12	1	2	3	4	5		6	7	8	9	10	11
12	1	2	3	4	5	6	7	8	9	10	11	12	1	2	3	4	5	6	7	8	9	10	11	12	292
1	2	3	4	5	6	7	8	9	10	11	12	1	2	3	4	5	6	7	8	9	10	11	12	1874	
00-15																									
15-30																									
30-45																									
45-00																									
TOT																									292
																									1874

AM PEAK HOUR 0700 TO 0800 VOLUME 292 AM TOTAL 1717  
 PM PEAK HOUR 0145 TO 0245 VOLUME 316 PM TOTAL 1874







SR 501 MP 000.91 OFF SYSTEM ID. LEG 2 DIRECTION OF TRAFFIC BOTH WAYS LANE ALL OF  
COUNT IDENTIFIER HPMS COUNTER NUMBER 164636 DESCRIPTION: ON SR 501 W/O LINCOLN AVE

04/14/08	MONDAY	AM HOURS												PM HOURS												DAILY TOTAL
		1	2	3	4	5	6	7	8	9	10	11	12	1	2	3	4	5	6	7	8	9	10	11	12	
12	1	2	3	4	5	6	7	8	9	10	11	12	1	2	3	4	5	6	7	8	9	10	11	12	18	
15-30	1	2	3	4	5	6	7	8	9	10	11	12	1	2	3	4	5	6	7	8	9	10	11	12	7	
30-45																									13	
45-00																									10	
TOT																									4740	

AM PEAK HOUR 1100 TO 1200 VOLUME 673  
PM PEAK HOUR 1200 TO 0100 VOLUME 681

AM TOTAL 673  
PM TOTAL 4067

04/15/08	TUESDAY	AM HOURS												PM HOURS												DAILY TOTAL
		1	2	3	4	5	6	7	8	9	10	11	12	1	2	3	4	5	6	7	8	9	10	11	12	
12	1	2	3	4	5	6	7	8	9	10	11	12	1	2	3	4	5	6	7	8	9	10	11	12	48	
15-30	1	2	3	4	5	6	7	8	9	10	11	12	1	2	3	4	5	6	7	8	9	10	11	12	9	
30-45	1	2	3	4	5	6	7	8	9	10	11	12	1	2	3	4	5	6	7	8	9	10	11	12	12	
45-00	1	2	3	4	5	6	7	8	9	10	11	12	1	2	3	4	5	6	7	8	9	10	11	12	5	
TOT	37	29	37	64	110	283	561	873	677	600	594	610	687	550	627	649	546	391	186	124	132	115	95	48	8625	

AM PEAK HOUR 0715 TO 0815 VOLUME 878  
PM PEAK HOUR 1200 TO 0100 VOLUME 687

AM TOTAL 4475  
PM TOTAL 4150

04/16/08	WEDNESDAY	AM HOURS												PM HOURS												DAILY TOTAL
		1	2	3	4	5	6	7	8	9	10	11	12	1	2	3	4	5	6	7	8	9	10	11	12	
12	1	2	3	4	5	6	7	8	9	10	11	12	1	2	3	4	5	6	7	8	9	10	11	12	51	
15-30	1	2	3	4	5	6	7	8	9	10	11	12	1	2	3	4	5	6	7	8	9	10	11	12	18	
30-45	1	2	3	4	5	6	7	8	9	10	11	12	1	2	3	4	5	6	7	8	9	10	11	12	11	
45-00	1	2	3	4	5	6	7	8	9	10	11	12	1	2	3	4	5	6	7	8	9	10	11	12	12	
TOT	48	14	43	58	92	289	518	818	731	560	523	575	604	515	610	594	508	460	204	141	130	115	94	51	8295	

AM PEAK HOUR 0715 TO 0815 VOLUME 847  
PM PEAK HOUR 0145 TO 0245 VOLUME 646

AM TOTAL 4269  
PM TOTAL 4026

SR 501 MP 000.91 OFF SYSTEM ID. LEG 2 DIRECTION OF TRAFFIC BOTH WAYS LANE ALL OF

COUNT IDENTIFIER HPMS COUNTER NUMBER 164636 DESCRIPTION: ON SR 501 W/O LINCOLN AVE

04/17/08	THURSDAY	AM HOURS												PM HOURS	DAILY TOTAL											
		1	2	3	4	5	6	7	8	9	10	11	12													
12	1	2	3	4	5	6	7	8	9	10	11	12	1	2	3	4	5	6	7	8	9	10	11	12	8605	
40	39	36	54	101	251	546	799	685	673	627	632	646	612	616	584	517	416	188	176	121	110	80	56	4483		
		AM PEAK HOUR 0715 TO 0815 VOLUME 813												PM PEAK HOUR 1215 TO 0115 VOLUME 676												AM TOTAL 4122

04/18/08	FRIDAY	AM HOURS												PM HOURS	DAILY TOTAL																
		1	2	3	4	5	6	7	8	9	10	11	12																		
12	1	2	3	4	5	6	7	8	9	10	11	12	1	2	3	4	5	6	7	8	9	10	11	12	1527						
42	31	24	64	91	246	466	563	AM PEAK HOUR 0645 TO 0745 VOLUME 701												PM PEAK HOUR 0000 TO 0000 VOLUME 0											
		AM TOTAL 1527												PM TOTAL 0																	

04/14/08 THRU 04/18/08 TOTAL HOURS FOR COUNT 91

3 DAYS AVG WEEKDAY VOL 8508 X SEASONAL ADJ. FACTOR 0.9300 = 7912 X AXLE CORR FACTOR 0.7842 = ESTIMATED AVG DAILY TRAFFIC 6205

PEAK HOUR PERCENTAGES: K = 10.32 D = 63.33  
 PEAK HOUR LOCATION : VOLUME = 878 DATE: 04/15/08 TIME: 07:15 AM