

GK Traffic Counter

Interval 60 Min. 15 Min.
 2 Tube Classification
 Lane No. 1 2

1 Channel Tube A+B
 2 Channel Tube A, B
 Direction Channel A BW
 Direction Channel B SB
 Module No. 20211

Counter No. 5099 Count ID HPMS
 SR 500 RRT _____ MP 18.75
 Leg 2 Direction see A,B OSID _____

Station Description - ON SR 500 s/o NE 15th Ave

Date	Day	Time	Comments
6/28/04	2	1302	Manual A <u>5</u> B <u>3</u> Counter A <u>5</u> B <u>3</u> <i>set ok. JM 6.5</i>
6/29	3	1031	Manual A <u>32</u> B <u>19</u> Counter A <u>33</u> B <u>19</u> <u>AC=1</u> <i>check ok. JM 6.5</i>
6/30	4	0926	Manual A <u>18</u> B <u>11</u> Counter A <u>19</u> B <u>11</u> <u>AC=1</u> <i>check ok. JM 6.4</i>
7/1	5	0908	Manual A <u>24</u> B <u>15</u> Counter A <u>24</u> B <u>15</u> <i>check ok. JM 6.5</i>
7/2	6	0731	Manual A <u>1</u> B _____ Counter A <u>1</u> B _____ <i>PIU JM 6.5</i>

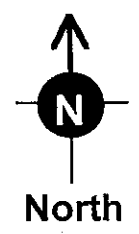
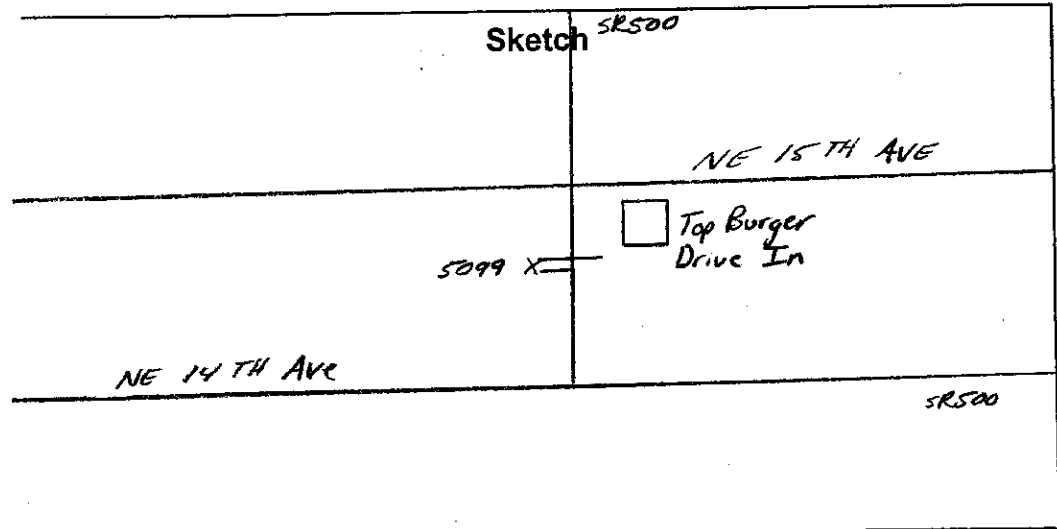

J. Mills
 Field Person

SR 500 MP 018.75 OFF SYSTEM ID. LEG 2 DIRECTION OF TRAFFIC SOUTHBOUND LANE ALL OF

COUNT IDENTIFIER HPMS COUNTER NUMBER 005099 DESCRIPTION: ON SR 500 S/O NE 15TH AVE

07/01/04	THURSDAY												DAILY TOTAL											
	AM HOURS						PM HOURS																	
	1	2	3	4	5	6	7	8	9	10	11	12	1	2	3	4	5	6	7	8	9	10	11	12
00-15	12	1	2	3	4	5	6	7	8	9	10	11	12	1	2	3	4	5	6	7	8	9	10	11
15-30	1	2	3	4	5	6	7	8	9	10	11	12	1	2	3	4	5	6	7	8	9	10	11	
30-45	10	8	3	1	2	1	6	16	33	39	40	66	50	65	64	65	61	50	57	72	71	35	41	
45-00	8	2	2	1	1	1	19	22	42	44	60	46	73	56	57	72	79	64	67	60	53	33	17	
TOT	25	7	4	6	7	42	111	129	164	175	230	228	260	241	250	273	273	253	285	243	193	144	73	
									AM PEAK HOUR 1000 TO 1100 VOLUME							230						AM TOTAL	1128	
									PM PEAK HOUR 0600 TO 0700 VOLUME							285						PM TOTAL	2528	

07/02/04	FRIDAY												DAILY TOTAL											
	AM HOURS						PM HOURS																	
	1	2	3	4	5	6	7	8	9	10	11	12	1	2	3	4	5	6	7	8	9	10	11	12
00-15	12	1	2	3	4	5	6	7	8	9	10	11	12	1	2	3	4	5	6	7	8	9	10	11
15-30	1	2	3	4	5	6	7	8	9	10	11	12	1	2	3	4	5	6	7	8	9	10	11	
30-45	6	1	1	2	2	1	11	11	19	19	44	41	41	47	47	69	68	74	71	64	54	62	45	
45-00	4	1	1	1	1	1	10	23	40	42	53	55	48	47	69	68	74	71	64	54	62	45	25	
TOT	15	8	3	9	12	41	94	35	164	175	230	228	260	241	250	273	273	253	285	243	193	144	73	
									AM PEAK HOUR 0615 TO 0715 VOLUME							102						AM TOTAL	217	
									PM PEAK HOUR 0000 TO 0000 VOLUME							0						PM TOTAL	0	

06/28/04 THRU 07/02/04
 TOTAL HOURS FOR COUNT 89

3 DAYS
 AVG WEEKDAY VOL 3677 X SEASONAL ADJ. FACTOR 0.9300 = 3420 X AXLE CORR FACTOR 0.9493 = ESTIMATED AVG DAILY TRAFFIC 3247

STATE OF WASHINGTON - DEPARTMENT OF TRANSPORTATION
TRIP SYSTEM
15 MINUTE TRAFFIC COUNT SUMMARY

SR 500 MP 018.75 OFF SYSTEM ID. LEG 2 DIRECTION OF TRAFFIC NORTHBOUND LANE ALL OF

COUNT IDENTIFIER HPMS COUNTER NUMBER 005099 DESCRIPTION: ON SR 500 S/O NE 15TH AVE

COUNT IDENTIFIER	HPMS	COUNTER NUMBER	AM HOURS												PM HOURS	DAILY TOTAL												
			1	2	3	4	5	6	7	8	9	10	11	12														
06/28/04 MONDAY			12	1	2	3	4	5	6	7	8	9	10	11	12	1	2	3	4	5	6	7	8	9	10	11	12	DAILY TOTAL
			1	2	3	4	5	6	7	8	9	10	11	12	1	2	3	4	5	6	7	8	9	10	11	12		
00-15																		76	88	97	118	87	52	60	56	26	13	
15-30																		51	55	88	103	92	82	47	53	24	15	
30-45																		58	71	99	100	101	73	49	73	12	12	
45-00																		52	72	98	103	92	61	68	60	36	10	
HOUR																		161	274	368	388	414	313	251	240	192	76	50
TOT																											2727	

AM PEAK HOUR 0000 TO 0000 VOLUME 425
PM PEAK HOUR 0445 TO 0545 VOLUME 0
AM TOTAL 2727
PM TOTAL 0

COUNT IDENTIFIER	HPMS	COUNTER NUMBER	AM HOURS												PM HOURS	DAILY TOTAL																		
			1	2	3	4	5	6	7	8	9	10	11	12																				
06/29/04 TUESDAY			12	1	2	3	4	5	6	7	8	9	10	11	12	1	2	3	4	5	6	7	8	9	10	11	12	DAILY TOTAL						
			1	2	3	4	5	6	7	8	9	10	11	12	1	2	3	4	5	6	7	8	9	10	11	12								
00-15																		31	44	33	49	75	73	71	68	106	117	86	78	61	50	28	16	
15-30																		26	32	53	62	51	61	53	80	106	106	83	58	57	64	26	15	
30-45																		33	59	64	59	68	76	61	108	67	99	77	60	54	35	20	15	
45-00																		47	43	58	71	62	58	75	95	97	102	79	61	64	34	11	14	
HOUR																		137	178	208	241	256	268	260	351	343	424	325	257	236	183	85	60	
TOT																																		

AM PEAK HOUR 1100 TO 1200 VOLUME 241
PM PEAK HOUR 0500 TO 0600 VOLUME 424
AM TOTAL 1093
PM TOTAL 3048

COUNT IDENTIFIER	HPMS	COUNTER NUMBER	AM HOURS												PM HOURS	DAILY TOTAL																		
			1	2	3	4	5	6	7	8	9	10	11	12																				
06/30/04 WEDNESDAY			12	1	2	3	4	5	6	7	8	9	10	11	12	1	2	3	4	5	6	7	8	9	10	11	12	DAILY TOTAL						
			1	2	3	4	5	6	7	8	9	10	11	12	1	2	3	4	5	6	7	8	9	10	11	12								
00-15																		34	46	42	38	65	84	65	76	121	94	82	79	55	55	44	11	
15-30																		29	39	48	66	76	78	59	90	97	86	64	54	54	26	18		
30-45																		41	57	55	47	66	59	66	113	88	96	69	42	30	19	19		
45-00																		54	43	58	53	65	69	55	97	106	94	64	57	40	13	8		
HOUR																		138	185	203	204	272	290	245	376	414	381	327	249	223	179	102	56	
TOT																																		

AM PEAK HOUR 1030 TO 1130 VOLUME 217
PM PEAK HOUR 0330 TO 0430 VOLUME 430
AM TOTAL 1084
PM TOTAL 3114

SR 500 MP 018.75 OFF SYSTEM ID. LEG 2 DIRECTION OF TRAFFIC NORTHBOUND LANE ALL OF

COUNT IDENTIFIER HPMS COUNTER NUMBER 005099 DESCRIPTION: ON SR 500 S/O NE 15TH AVE

07/01/04	THURSDAY	AM HOURS												DAILY TOTAL											
		1	2	3	4	5	6	7	8	9	10	11	12												
12	1	2	3	4	5	6	7	8	9	10	11	12	1	2	3	4	5	6	7	8	9	10	11	12	187
1	2	3	4	5	6	7	8	9	10	11	12	1	2	3	4	5	6	7	8	9	10	11	12	187	
00-15	12	5	2	2	8	12	21	27	36	60	74	74	71	65	91	86	97	96	66	62	55	32	16	21	16
15-30	8	5	3	3	12	17	28	30	50	47	47	73	66	76	92	90	79	93	70	51	49	23	21	20	20
30-45	1	6	4	4	17	14	34	25	36	59	62	88	68	83	91	106	106	74	53	55	44	22	20	20	20
45-00	7	1	4	1	9	20	42	46	48	47	72	57	68	90	95	105	105	58	60	58	35	12	11	11	11
TOT	28	17	13	2	6	46	63	125	128	170	213	255	292	273	314	369	387	387	321	249	226	183	89	68	4224

AM PEAK HOUR 1100 TO 1200 VOLUME 255
PM PEAK HOUR 0530 TO 0630 VOLUME 400

AM TOTAL 1066
PM TOTAL 3158

07/02/04	FRIDAY	AM HOURS												DAILY TOTAL											
		1	2	3	4	5	6	7	8	9	10	11	12												
12	1	2	3	4	5	6	7	8	9	10	11	12	1	2	3	4	5	6	7	8	9	10	11	12	187
1	2	3	4	5	6	7	8	9	10	11	12	1	2	3	4	5	6	7	8	9	10	11	12	187	
00-15	6	3	2	1	6	13	15																		
15-30	10	1	4	3	10	12	17																		
30-45	3	2	2	1	12	17																			
45-00	4	6	4	1	13	16																			
TOT	23	12	12	6	3	41	58	32																	

AM PEAK HOUR 0630 TO 0730 VOLUME 65
PM PEAK HOUR 0000 TO 0000 VOLUME 0

AM TOTAL 187
PM TOTAL 0

06/28/04 THRU 07/02/04 89
TOTAL HOURS FOR COUNT

3 DAYS AVG WEEKDAY VOL 4188 X SEASONAL ADJ. FACTOR 0.9300 = 3895 X AXLE CORR FACTOR 0.9493 = ESTIMATED AVG DAILY TRAFFIC 3698

FACTOR GROUP GR-05

FACTOR GROUP GR-A2

SR 500 MP 018.75 OFF SYSTEM ID. LEG 2 DIRECTION OF TRAFFIC BOTH WAYS LANE ALL OF

COUNT IDENTIFIER HPMS COUNTER NUMBER 005099 DESCRIPTION: ON SR 500 S/O NE 15TH AVE

07/01/04	THURSDAY	AM HOURS												PM HOURS												DAILY TOTAL
		1	2	3	4	5	6	7	8	9	10	11	12	1	2	3	4	5	6	7	8	9	10	11	12	
00-15	22	5	3	2	1	14	28	54	66	76	126	139	135	130	152	136	154	168	137	97	96	49	32	32		
15-30	16	8	5	1	1	22	36	50	72	94	107	93	146	122	133	164	169	143	160	130	104	82	39	33		
30-45	5	8	4	3	30	46	64	65	78	112	117	136	115	152	159	180	177	138	107	117	89	47	24	24		
45-00	10	3	5	2	22	64	86	89	97	98	149	131	142	149	167	175	166	140	118	101	60	27	19	19		
TOT	53	24	17	8	13	88	174	254	292	345	443	483	552	514	564	642	660	640	606	492	419	327	162	108		
									AM PEAK HOUR	1100 TO 1200	VOLUME	483									AM TOTAL	2194				
									PM PEAK HOUR	0415 TO 0515	VOLUME	678									PM TOTAL	5686				

07/02/04	FRIDAY	AM HOURS												PM HOURS												DAILY TOTAL
		1	2	3	4	5	6	7	8	9	10	11	12	1	2	3	4	5	6	7	8	9	10	11	12	
00-15	12	1	2	3	4	5	6	7	8	9	10	11	12	1	2	3	4	5	6	7	8	9	10	11		
15-30	1	2	3	4	5	6	7	8	9	10	11	12	1	2	3	4	5	6	7	8	9	10	11	12		
30-45	14	2	2	3	3	17	24	34																		
45-00	5	7	2	5	4	20	35	33																		
TOT	38	20	15	15	15	82	152	67																404		
									AM PEAK HOUR	0615 TO 0715	VOLUME	162														
									PM PEAK HOUR	0000 TO 0000	VOLUME	0														

06/28/04 THRU 07/02/04 TOTAL HOURS FOR COUNT 89
 3 DAYS AVG WEEKDAY VOL 7865 X SEASONAL ADJ. FACTOR 0.9300 = 7314 X AXLE CORR FACTOR 0.9493 = ESTIMATED AVG DAILY TRAFFIC 6943
 PEAK HOUR PERCENTAGES: K = 9.40 D = 56.70
 PEAK HOUR LOCATION: VOLUME = 739 DATE: 06/29/04 TIME: 04:45 PM

Note: Count low

GK Traffic Counter

Interval 60 Min. 15 Min.
 2 Tube Classification
 Lane No. 1 2
 1 Channel Tube A+B
 2 Channel Tube A, B
 Direction Channel A BW
 Direction Channel B SB
 Module No. 20206

Counter No. 5095 Count ID HPMS
 SR 500 RRT _____ MP 18.75
 Leg 1 Direction see A,B OSID _____

Station Description - ON SR500 N/O NE 15th AVE.

Date	Day	Time	Comments
6/28/04	2	1252	Manual A <u>6</u> B <u>3</u> Counter A <u>6</u> B <u>3</u> <i>set o.k. JTM 6.4</i>
6/29	3	1040	Manual A <u>30</u> B <u>13</u> Counter A <u>30</u> B <u>13</u> <i>check o.k. JTM 6.3</i>
6/30	4	0918	Manual A <u>38</u> B <u>17</u> Counter A <u>38</u> B <u>17</u> <i>check o.k. JTM 6.5</i>
7/1	5	0919	Manual A <u>32</u> B <u>19</u> Counter A <u>32</u> B <u>19</u> <i>check o.k. JTM 6.0</i>
7/2	6	0725	Manual A <u>1</u> B _____ Counter A <u>1</u> B _____ <i>PIU JTM 6.6</i>

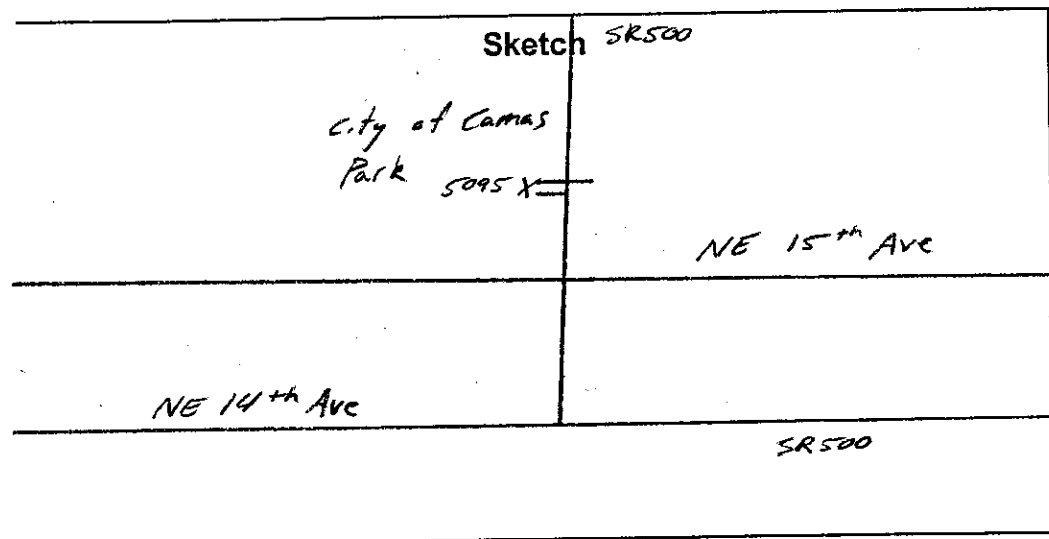

J. Mills

SR 500 MP 018.75 OFF SYSTEM ID. LEG 1 DIRECTION OF TRAFFIC SOUTHBOUND LANE ALL OF

COUNT IDENTIFIER HPMS COUNTER NUMBER 005095 DESCRIPTION: ON SR 500 N/O NE 15TH AVE

07/01/04 THURSDAY	AM HOURS												PM HOURS												DAILY TOTAL
	1	2	3	4	5	6	7	8	9	10	11	12	1	2	3	4	5	6	7	8	9	10	11	12	
12	1	2	3	4	5	6	7	8	9	10	11	12	1	2	3	4	5	6	7	8	9	10	11	12	1991
1	2	3	4	5	6	7	8	9	10	11	12	1	2	3	4	5	6	7	8	9	10	11	12	3251	
13	1	1	1	2	13	50	62	66	76	96	72	95	97	83	102	94	65	76	94	81	39	50	19	22	18
15-30	8	3	3	3	6	61	46	69	71	97	83	100	98	92	91	98	71	76	71	61	58	40	21	18	4
30-45	5	3	2	3	8	33	74	84	66	78	75	70	70	97	86	95	84	79	69	72	52	30	50	4	11
45-00	5	3	1	4	42	92	88	85	69	76	104	91	88	83	77	90	85	98	71	53	31	24	11	5242	
HOUR	31	10	4	8	20	111	277	263	304	282	347	334	356	331	355	356	348	316	363	282	222	173	94	55	5242
TOT	31	10	4	8	20	111	277	263	304	282	347	334	356	331	355	356	348	316	363	282	222	173	94	55	5242

AM PEAK HOUR 1000 TO 1100 VOLUME 347
 PM PEAK HOUR 0215 TO 0315 VOLUME 374

07/02/04 FRIDAY	AM HOURS												PM HOURS												DAILY TOTAL
	1	2	3	4	5	6	7	8	9	10	11	12	1	2	3	4	5	6	7	8	9	10	11	12	
12	1	2	3	4	5	6	7	8	9	10	11	12	1	2	3	4	5	6	7	8	9	10	11	12	455
1	2	3	4	5	6	7	8	9	10	11	12	1	2	3	4	5	6	7	8	9	10	11	12	0	
00-15	6	2	1	2	3	20	35	46	66	76	96	72	97	83	102	94	65	76	94	81	39	50	19	22	18
15-30	7	1	1	2	5	15	51	68	69	71	97	83	100	98	92	91	98	71	61	58	40	21	18	4	
30-45	2	5	4	4	10	33	68	80	84	66	78	75	70	97	86	95	84	79	69	72	52	30	50	4	11
45-00	5	1	3	2	10	32	80	85	69	76	104	91	88	83	77	90	85	98	71	53	31	24	11	5242	
HOUR	20	9	8	10	28	100	234	46	304	282	347	334	356	331	355	356	348	316	363	282	222	173	94	55	5242
TOT	20	9	8	10	28	100	234	46	304	282	347	334	356	331	355	356	348	316	363	282	222	173	94	55	5242

AM PEAK HOUR 0615 TO 0715 VOLUME 245
 PM PEAK HOUR 0000 TO 0000 VOLUME 0

06/28/04 THRU 07/02/04
 TOTAL HOURS FOR COUNT 90

3 DAYS
 AVG WEEKDAY VOL 5139 X SEASONAL ADJ. FACTOR 0.9300 = 4779 X AXLE CORR FACTOR 0.9493 = ESTIMATED AVG DAILY TRAFFIC 4537

FACTOR GROUP GR-05
 FACTOR GROUP GR-A2

SR 500 MP 018.75 OFF SYSTEM ID. LEG 1 DIRECTION OF TRAFFIC NORTHBOUND LANE ALL OF

COUNT IDENTIFIER HPMS COUNTER NUMBER 005095 DESCRIPTION: ON SR 500 N/O NE 15TH AVE

06/28/04	MONDAY	AM HOURS												PM HOURS												DAILY											
00-15	15-30	30-45	45-00	HOUR	TOT	1	2	3	4	5	6	7	8	9	10	11	12	1	2	3	4	5	6	7	8	9	10	11	12	TOTAL							
12	1	2	3	4	5	6	7	8	9	10	11	12	1	2	3	4	5	6	7	8	9	10	11	12	1	2	3	4	5	6	7	8	9	10	11	12	TOTAL
1	2	3	4	5	6	7	8	9	10	11	12	1	2	3	4	5	6	7	8	9	10	11	12	1	2	3	4	5	6	7	8	9	10	11	12	3022	
266	315	379	422	444	362	269	217	200	87	61	3022																										

AM PEAK HOUR 0000 TO 0000 VOLUME 0
PM PEAK HOUR 0430 TO 0530 VOLUME 453
AM TOTAL 3022
PM TOTAL 0

06/29/04	TUESDAY	AM HOURS												PM HOURS												DAILY											
00-15	15-30	30-45	45-00	HOUR	TOT	1	2	3	4	5	6	7	8	9	10	11	12	1	2	3	4	5	6	7	8	9	10	11	12	TOTAL							
12	1	2	3	4	5	6	7	8	9	10	11	12	1	2	3	4	5	6	7	8	9	10	11	12	1	2	3	4	5	6	7	8	9	10	11	12	TOTAL
1	2	3	4	5	6	7	8	9	10	11	12	1	2	3	4	5	6	7	8	9	10	11	12	1	2	3	4	5	6	7	8	9	10	11	12	4584	
160	234	224	271	286	285	286	389	393	442	338	276	240	189	109	77	4584																					

AM PEAK HOUR 1100 TO 1200 VOLUME 271
PM PEAK HOUR 0445 TO 0545 VOLUME 444
AM TOTAL 1274
PM TOTAL 3310

06/30/04	WEDNESDAY	AM HOURS												PM HOURS												DAILY											
00-15	15-30	30-45	45-00	HOUR	TOT	1	2	3	4	5	6	7	8	9	10	11	12	1	2	3	4	5	6	7	8	9	10	11	12	TOTAL							
12	1	2	3	4	5	6	7	8	9	10	11	12	1	2	3	4	5	6	7	8	9	10	11	12	1	2	3	4	5	6	7	8	9	10	11	12	TOTAL
1	2	3	4	5	6	7	8	9	10	11	12	1	2	3	4	5	6	7	8	9	10	11	12	1	2	3	4	5	6	7	8	9	10	11	12	4665	
177	239	198	226	303	287	274	410	459	419	369	256	246	183	124	71	4665																					

AM PEAK HOUR 0900 TO 1000 VOLUME 239
PM PEAK HOUR 0330 TO 0430 VOLUME 466
AM TOTAL 1264
PM TOTAL 3401

SR 500 MP 018.75 OFF SYSTEM ID. LEG 1 DIRECTION OF TRAFFIC NORTHBOUND LANE ALL OF

COUNT IDENTIFIER HPMS COUNTER NUMBER 005095 DESCRIPTION: ON SR 500 N/O NE 15TH AVE

07/01/04	THURSDAY	AM HOURS												PM HOURS												DAILY TOTAL
		1	2	3	4	5	6	7	8	9	10	11	12	1	2	3	4	5	6	7	8	9	10	11	12	
12	1	2	3	4	5	6	7	8	9	10	11	12	1	2	3	4	5	6	7	8	9	10	11	12	4649	
TOT	37	18	13	2	9	56	82	158	145	182	248	257	334	292	324	404	427	429	344	252	237	208	111	80	4649	

AM PEAK HOUR 1100 TO 1200 VOLUME 257
PM PEAK HOUR 0415 TO 0515 VOLUME 437
AM TOTAL 1207
PM TOTAL 3442

07/02/04	FRIDAY	AM HOURS												PM HOURS												DAILY TOTAL
		1	2	3	4	5	6	7	8	9	10	11	12	1	2	3	4	5	6	7	8	9	10	11	12	
12	1	2	3	4	5	6	7	8	9	10	11	12	1	2	3	4	5	6	7	8	9	10	11	12	219	
TOT	34	16	14	10	6	47	75	17																	219	

AM PEAK HOUR 0600 TO 0700 VOLUME 75
PM PEAK HOUR 0000 TO 0000 VOLUME 0
AM TOTAL 219
PM TOTAL 0

06/28/04 THRU 07/02/04
TOTAL HOURS FOR COUNT 90

3 DAYS AVG WEEKDAY VOL 4633 X SEASONAL ADJ. FACTOR 0.9300 = 4309 X AXLE CORR FACTOR 0.9493 = ESTIMATED AVG DAILY TRAFFIC 4091

FACTOR GROUP GR-05

FACTOR GROUP GR-A2

DOT-RNB515A-B

STATE OF WASHINGTON - DEPARTMENT OF TRANSPORTATION
TRIP SYSTEM
15 MINUTE TRAFFIC COUNT SUMMARY

DATE 10/25/04
TIME 11:52:08
PAGE 18

SR 500 MP 018.75 OFF SYSTEM ID. LEG 1 DIRECTION OF TRAFFIC BOTH WAYS LANE ALL OF

COUNT IDENTIFIER HPMS COUNTER NUMBER 005095 DESCRIPTION: ON SR 500 N/O NE 15TH AVE

07/01/04	THURSDAY	AM HOURS												PM HOURS												DAILY TOTAL
		1	2	3	4	5	6	7	8	9	10	11	12	1	2	3	4	5	6	7	8	9	10	11	12	
00-15	26	4	2	3	3	20	66	90	93	119	170	145	173	178	165	197	171	192	196	144	96	106	57	40		
15-30	19	8	6	2	7	33	81	76	104	120	147	134	177	141	166	193	200	161	187	133	114	98	50	41		
30-45	9	10	4	4	12	55	95	114	116	106	143	132	167	139	176	188	210	194	164	126	130	110	56	30		
45-00	14	6	5	1	7	59	117	141	136	119	135	180	173	165	172	182	194	198	160	131	119	67	42	24		
TOT	68	28	17	10	29	167	359	421	449	464	595	591	690	623	679	760	775	745	707	534	459	381	205	135		
									AM PEAK HOUR 1000 TO 1100 VOLUME													AM TOTAL		3198		
									PM PEAK HOUR 0415 TO 0515 VOLUME													PM TOTAL		6693		

07/02/04	FRIDAY	AM HOURS												PM HOURS												DAILY TOTAL
		1	2	3	4	5	6	7	8	9	10	11	12	1	2	3	4	5	6	7	8	9	10	11	12	
00-15	19	5	4	4	5	27	54	54	63																	
15-30	20	3	8	6	5	23	68																			
30-45	7	9	3	5	10	52	91																			
45-00	8	8	7	5	14	45	96																			
TOT	54	25	22	20	34	147	309	63																		
									AM PEAK HOUR 0615 TO 0715 VOLUME													AM TOTAL		674		
									PM PEAK HOUR 0000 TO 0000 VOLUME													PM TOTAL		0		

06/28/04 THRU 07/02/04
TOTAL HOURS FOR COUNT 90

3 DAYS AVG WEEKDAY VOL 9772 X SEASONAL ADJ. FACTOR 0.9300 = 9088 X AXLE CORR FACTOR 0.9493 = ESTIMATED AVG DAILY TRAFFIC 8627

PEAK HOUR PERCENTAGES: K = 8.60 D = 52.74
 PEAK HOUR LOCATION : VOLUME = 840 DATE: 06/28/04 TIME: 04:15 PM

Note: Count Low