



Interval 60 min. 15 min.
 Binned(CL/SP) Count(volume)
Lane No 1 2

Direction Channel 1 _____
Direction Channel 2 _____
Data Hog # _____

Counter No. 412283 Count ID HPMS
SR 500 RRT/RRQ MP 18.75
Leg 1 Direction SB OSID _____

Station Description ON SR-500 N/O NE 15th ave

Date	Day	Time	Comments			
10/05/09	2	13:17	Manual (1) <u>10</u> (2) _____ Counter (1) <u>10</u> (2) _____	Set up ok	JDM	6.4v
10/06/09	3	10:01	Manual (1) <u>19</u> (2) _____ Counter (1) <u>19</u> (2) _____	Check ok	JDM	6.7v
10/07/09	4	<u>10:01</u>	Manual (1) <u>16</u> (2) _____ Counter (1) <u>16</u> (2) _____	Check ok	JDM	<u>6.4v</u>
10/08/09	5	<u>10:01</u>	Manual (1) <u>17</u> (2) _____ Counter (1) <u>17</u> (2) _____	Check ok	JDM	<u>6.4v</u>
10/09/09	6	<u>10:01</u>	Manual (1) <u>18</u> (2) _____ Counter (1) <u>18</u> (2) _____	P/U ok	JDM	<u>6.4v</u>

Sketch

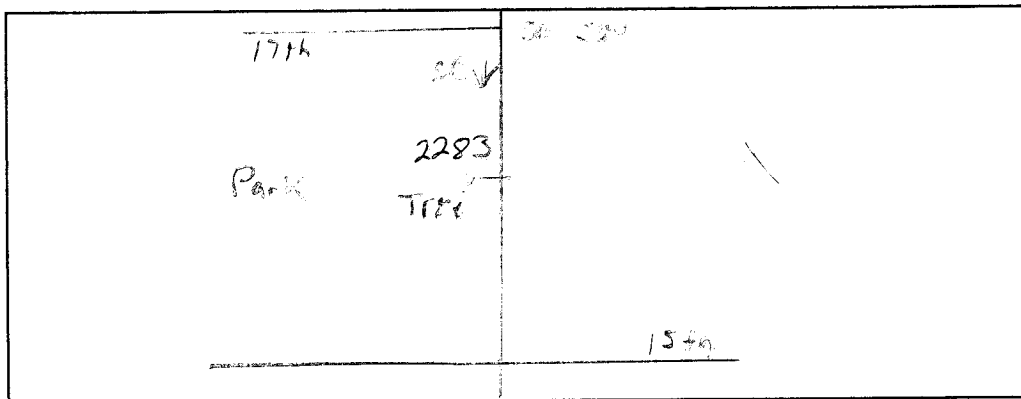

North

Field Person



Interval 60 min. 15 min.
 Binned(CL/SP) Count(volume)
Lane No 1 2

Direction Channel 1 _____
Direction Channel 2 _____
Data Hog # _____

Counter No. 418686 Count ID HPMS
SR 500 RRT/RRQ MP 18.75
Leg 1 Direction NB OSID _____

Station Description ON SR-500 N/O NE 15th ave

Date	Day	Time	Comments			
10/05/09	2	13:18	Manual (1) <u>10</u> (2) _____ Counter (1) <u>10</u> (2) _____	Set up ok	JDM	6.5v
10/06/09	3	10:06	Manual (1) <u>12</u> (2) _____ Counter (1) <u>12</u> (2) _____	Check ok	JDM	6.9v
10/07/09	4	10:07	Manual (1) <u>16</u> (2) _____ Counter (1) <u>16</u> (2) _____	Check ok	JDM	5.7v
10/08/09	5	9:00	Manual (1) <u>1</u> (2) _____ Counter (1) <u>1</u> (2) _____	Check ok	JDM	5.7v
10/09/09	6	11:00	Manual (1) <u>1</u> (2) _____ Counter (1) <u>1</u> (2) _____	P/U ok	JDM	5.7v

Sketch

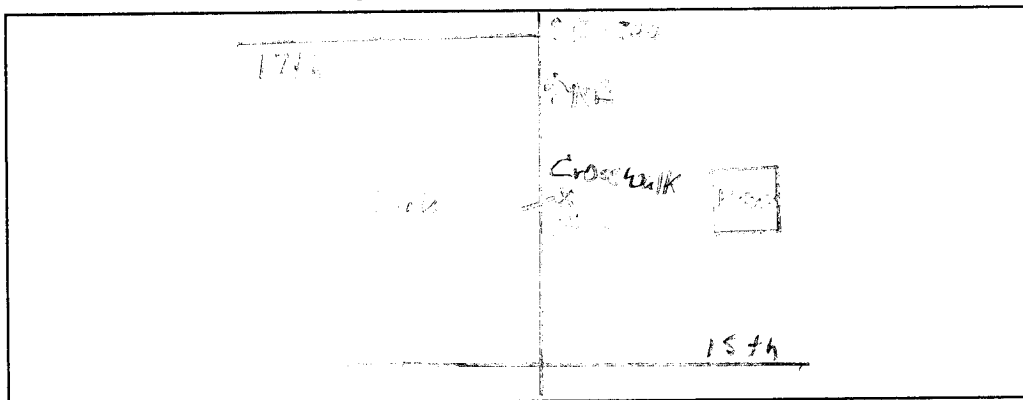

JDM
Field Person

SR 500 MP 018.75 OFF SYSTEM ID. LEG 1 DIRECTION OF TRAFFIC SOUTHBOUND LANE ALL OF

COUNT IDENTIFIER HPMS COUNTER NUMBER 412283 DESCRIPTION: ON SR 500 N/O NE 15TH AVE

10/05/09 MONDAY	AM HOURS	PM HOURS	DAILY TOTAL																						
12	1	2	3	4	5	6	7	8	9	10	11	12	1	2	3	4	5	6	7	8	9	10	11	12	TOTAL
1	2	3	4	5	6	7	8	9	10	11	12	1	2	3	4	5	6	7	8	9	10	11	12	1797	
00-15													94	116	106	104	86	62	29	52	12	7			
15-30													99	91	108	113	70	50	30	19	12	10			
30-45													92	104	97	105	98	39	41	17	11	7			
45-00													86	94	135	102	80	59	50	18	3	4			
HOUR													178	391	439	421	395	317	210	150	106	38	28		2673
TOT																									

AM PEAK HOUR 0000 TO 0000 VOLUME 0
PM PEAK HOUR 0345 TO 0445 VOLUME 454

AM TOTAL 0
PM TOTAL 2673

10/06/09 TUESDAY	AM HOURS	PM HOURS	DAILY TOTAL																										
12	1	2	3	4	5	6	7	8	9	10	11	12	1	2	3	4	5	6	7	8	9	10	11	12	TOTAL				
1	2	3	4	5	6	7	8	9	10	11	12	1	2	3	4	5	6	7	8	9	10	11	12	1869					
00-15													66	86	61	76	94	91	88	110	89	100	107	68	35	22	12	7	
15-30													66	60	61	76	84	72	110	103	110	111	112	55	26	20	16	1	
30-45													66	56	58	80	81	108	119	105	113	83	44	21	17	8	2		
45-00													82	83	73	79	77	66	99	120	106	91	70	20	12	15	4		
HOUR													280	285	253	311	332	310	405	452	410	415	372	205	102	71	51	14	5008
TOT																													

AM PEAK HOUR 0715 TO 0815 VOLUME 379
PM PEAK HOUR 0300 TO 0400 VOLUME 452

AM TOTAL 1869
PM TOTAL 3139

10/07/09 WEDNESDAY	AM HOURS	PM HOURS	DAILY TOTAL																										
12	1	2	3	4	5	6	7	8	9	10	11	12	1	2	3	4	5	6	7	8	9	10	11	12	TOTAL				
1	2	3	4	5	6	7	8	9	10	11	12	1	2	3	4	5	6	7	8	9	10	11	12	1797					
00-15													56	75	52	75	94	84	107	88	101	118	109	82	26	20	21	3	
15-30													72	53	54	60	84	72	115	76	85	108	98	69	37	28	14	9	
30-45													50	62	86	85	93	90	131	103	90	118	93	58	29	25	12	6	
45-00													74	67	66	75	87	87	113	100	98	79	88	34	34	17	11	7	
HOUR													252	257	258	295	358	333	466	367	374	423	388	259	126	90	58	25	5064
TOT																													

AM PEAK HOUR 0715 TO 0815 VOLUME 358
PM PEAK HOUR 0200 TO 0300 VOLUME 466

AM TOTAL 1797
PM TOTAL 3267

SR 500 MP 018.75 OFF SYSTEM ID. LEG 1 DIRECTION OF TRAFFIC SOUTHBOUND LANE ALL OF

COUNT IDENTIFIER HPMS COUNTER NUMBER 412283 DESCRIPTION: ON SR 500 W/O NE 15TH AVE

10/08/09 THURSDAY	AM HOURS	PM HOURS	AM PEAK HOUR 0700 TO 0800 VOLUME		PM PEAK HOUR 0200 TO 0300 VOLUME		AM TOTAL	PM TOTAL	DAILY TOTAL																
12	1	2	3	4	5	6	7	8	9	10	11	12	TOTAL												
	1	2	3	4	5	6	7	8	9	10	11	12													
00-15	6	6	1	3	6	33	74	54	89	69	73	85	69	95	81	100	105	101	68	37	48	16	9		
15-30	8	3	1	8	6	52	105	67	63	58	76	97	63	121	98	85	100	85	73	42	25	28	6		
30-45	3	3	1	6	5	24	68	66	61	77	69	77	72	128	113	88	94	77	44	43	17	16	12		
45-00	2	1	1	9	38	62	87	79	61	65	76	79	83	104	108	120	98	92	56	52	19	10	11		
TOT	19	13	3	15	23	95	215	378	266	274	267	294	358	287	448	400	393	397	355	241	174	109	70	38	5112

10/09/09 FRIDAY	AM HOURS	PM HOURS	AM PEAK HOUR 0715 TO 0815 VOLUME		PM PEAK HOUR 0000 TO 0000 VOLUME		AM TOTAL	PM TOTAL	DAILY TOTAL					
12	1	2	3	4	5	6	7	8	9	10	11	12	TOTAL	
	1	2	3	4	5	6	7	8	9	10	11	12		
00-15	7	2	1	1	4	3	12	41	48	51	48	40	40	
15-30	3	3	1	1	4	5	18	41	48	67	40	40	40	
30-45	5	5	2	2	28	40	67	40	58	58	91	91	91	
45-00	5	4	4	3	36	40	58	58	91	91	91	91	91	
TOT	20	9	4	7	14	94	162	221	91	91	91	91	91	622

10/05/09 THRU 10/09/09 TOTAL HOURS FOR COUNT 90

3 DAYS AVG WEEKDAY VOL 5061 X SEASONAL ADJ. FACTOR 1.0100 = 5112 X AXLE CORR FACTOR 0.9467 = ESTIMATED AVG DAILY TRAFFIC 4840

FACTOR GROUP GR-05
FACTOR GROUP GR-A2

SR 500 MP 018.75 OFF SYSTEM ID. LEG 1 DIRECTION OF TRAFFIC NORTHBOUND LANE ALL OF
COUNT IDENTIFIER HPMS COUNTER NUMBER 418686 DESCRIPTION: ON SR 500 N/O NE 15TH AVE

10/05/09	MONDAY	AM HOURS												PM HOURS												DAILY TOTAL
COUNT		1	2	3	4	5	6	7	8	9	10	11	12	1	2	3	4	5	6	7	8	9	10	11	12	
00-15																										
15-30	12	1	2	3	4	5	6	7	8	9	10	11	12	1	2	3	4	5	6	7	8	9	10	11	12	117
30-45	1	2	3	4	5	6	7	8	9	10	11	12	1	2	3	4	5	6	7	8	9	10	11	12	117	
45-00																										
TOT	13	10	11	12	13	14	15	16	17	18	19	20	21	22	23	24	25	26	27	28	29	30	31	32	3019	

AM PEAK HOUR 0000 TO 0000 VOLUME 0
PM PEAK HOUR 0430 TO 0530 VOLUME 544

10/06/09	TUESDAY	AM HOURS												PM HOURS												DAILY TOTAL
COUNT		1	2	3	4	5	6	7	8	9	10	11	12	1	2	3	4	5	6	7	8	9	10	11	12	
00-15																										
15-30	12	1	2	3	4	5	6	7	8	9	10	11	12	1	2	3	4	5	6	7	8	9	10	11	12	1497
30-45	1	2	3	4	5	6	7	8	9	10	11	12	1	2	3	4	5	6	7	8	9	10	11	12	1497	
45-00																										
TOT	13	10	11	12	13	14	15	16	17	18	19	20	21	22	23	24	25	26	27	28	29	30	31	32	3019	

AM PEAK HOUR 0000 TO 0000 VOLUME 0
PM PEAK HOUR 0430 TO 0530 VOLUME 544

10/07/09	WEDNESDAY	AM HOURS												PM HOURS												DAILY TOTAL
COUNT		1	2	3	4	5	6	7	8	9	10	11	12	1	2	3	4	5	6	7	8	9	10	11	12	
00-15																										
15-30	12	1	2	3	4	5	6	7	8	9	10	11	12	1	2	3	4	5	6	7	8	9	10	11	12	1384
30-45	1	2	3	4	5	6	7	8	9	10	11	12	1	2	3	4	5	6	7	8	9	10	11	12	1384	
45-00																										
TOT	13	10	11	12	13	14	15	16	17	18	19	20	21	22	23	24	25	26	27	28	29	30	31	32	3384	

AM PEAK HOUR 0730 TO 0830 VOLUME 264
PM PEAK HOUR 0445 TO 0545 VOLUME 519

SR 500 MP 018.75 OFF SYSTEM ID. LEG 1 DIRECTION OF TRAFFIC NORTHBOUND LANE ALL OF

COUNT IDENTIFIER HPMS COUNTER NUMBER 418686 DESCRIPTION: ON SR 500 N/O NE 15TH AVE

10/08/09	THURSDAY	AM HOURS												PM HOURS												DAILY TOTAL
		1	2	3	4	5	6	7	8	9	10	11	12	1	2	3	4	5	6	7	8	9	10	11	12	
12	1	2	3	4	5	6	7	8	9	10	11	12	1	2	3	4	5	6	7	8	9	10	11	12	1333	
1	2	3	4	5	6	7	8	9	10	11	12	1	2	3	4	5	6	7	8	9	10	11	12	354		
00-15	8	1	4	1	5	4	10	45	51	59	42	43	57	78	81	87	109	142	105	78	44	46	19	9	19	
15-30	12	2	1	2	2	7	15	63	62	59	67	67	72	76	72	97	90	151	108	79	36	22	18	9	18	
30-45	3	2	3	2	5	17	25	66	54	50	62	35	76	93	75	120	123	120	77	57	30	25	18	4	4	
45-00	6	1	1	1	6	22	53	74	78	63	67	76	81	77	102	118	123	111	104	45	51	14	19	11	11	
TOT	29	5	9	5	16	50	103	248	245	231	238	154	281	302	352	422	445	524	394	259	161	107	74	33	4687	

AM PEAK HOUR 0715 TO 0815 VOLUME 254 AM TOTAL 1333
 PM PEAK HOUR 0430 TO 0530 VOLUME 539 PM TOTAL 354

10/09/09	FRIDAY	AM HOURS												PM HOURS												DAILY TOTAL
		1	2	3	4	5	6	7	8	9	10	11	12	1	2	3	4	5	6	7	8	9	10	11	12	
12	1	2	3	4	5	6	7	8	9	10	11	12	1	2	3	4	5	6	7	8	9	10	11	12	411	
1	2	3	4	5	6	7	8	9	10	11	12	1	2	3	4	5	6	7	8	9	10	11	12	0		
00-15	11	1	3	2	2	6	9	27	45	42	43	57	78	81	87	109	142	105	78	44	46	19	9	19		
15-30	9	5	3	1	1	11	11	22	36	59	67	67	72	76	72	97	90	151	108	79	36	22	18	9	18	
30-45	2	2	3	3	4	17	19	44	54	50	62	35	76	93	75	120	123	120	77	57	30	25	18	4	4	
45-00	5	2	2	1	5	17	41	43	78	63	67	76	81	77	102	118	123	111	104	45	51	14	19	11	11	
TOT	27	10	11	8	7	51	80	136	81	231	238	154	281	302	352	422	445	524	394	259	161	107	74	33	411	

AM PEAK HOUR 0730 TO 0830 VOLUME 168 AM TOTAL 411
 PM PEAK HOUR 0000 TO 0000 VOLUME 0 PM TOTAL 0

10/05/09 THRU 10/09/09 TOTAL HOURS FOR COUNT 90
 3 DAYS AVG WEEKDAY VOL 4783 X SEASONAL ADJ. FACTOR 1.0100 = 4831 X AXLE CORR FACTOR 0.9467 = ESTIMATED AVG DAILY TRAFFIC 4574

SR 500 MP 018.75

OFF SYSTEM ID.

LEG 1

DIRECTION OF TRAFFIC BOTH WAYS

LANE ALL OF

COUNT IDENTIFIER HPMS COUNTER NUMBER 418686

DESCRIPTION: ON SR 500 N/O NE 15TH AVE

10/05/09	MONDAY	AM HOURS												PM HOURS												DAILY TOTAL
		1	2	3	4	5	6	7	8	9	10	11	12	1	2	3	4	5	6	7	8	9	10	11	12	
12	1	2	3	4	5	6	7	8	9	10	11	12	1	2	3	4	5	6	7	8	9	10	11	12	177	
1	2	3	4	5	6	7	8	9	10	11	12	1	2	3	4	5	6	7	8	9	10	11	12	181		
																									158	
																									183	
																									341	
TOT																									756	
																									897	
																									936	
																									925	
																									736	
																									427	
																									303	
																									218	
																									102	
																									51	
																									5692	
																									0	
																									968	

AM PEAK HOUR 0000 TO 0000 VOLUME 0
PM PEAK HOUR 0430 TO 0530 VOLUME 968

AM TOTAL 0
PM TOTAL 5692

10/06/09	TUESDAY	AM HOURS												PM HOURS												DAILY TOTAL
		1	2	3	4	5	6	7	8	9	10	11	12 <th>1</th> <th>2</th> <th>3</th> <th>4</th> <th>5</th> <th>6</th> <th>7</th> <th>8</th> <th>9</th> <th>10</th> <th>11</th> <th>12 </th>	1	2	3	4	5	6	7	8	9	10	11	12	
12	1	2	3	4	5	6	7	8	9	10	11	12	1	2	3	4	5	6	7	8	9	10	11	12	117	
1	2	3	4	5	6	7	8	9	10	11	12	1	2	3	4	5	6	7	8	9	10	11	12	116		
																									113	
																									116	
																									154	
																									152	
																									535	
																									509	
																									478	
																									586	
																									648	
																									606	
																									743	
																									942	
																									878	
																									933	
																									760	
																									442	
																									245	
																									170	
																									109	
																									59	
																									9901	

AM PEAK HOUR 0700 TO 0800 VOLUME 668
PM PEAK HOUR 0445 TO 0545 VOLUME 965

AM TOTAL 3366
PM TOTAL 6535

10/07/09	WEDNESDAY	AM HOURS												PM HOURS												DAILY TOTAL
		1	2	3	4	5	6	7	8	9	10	11	12 <th>1</th> <th>2</th> <th>3</th> <th>4</th> <th>5</th> <th>6</th> <th>7</th> <th>8</th> <th>9</th> <th>10</th> <th>11</th> <th>12 </th>	1	2	3	4	5	6	7	8	9	10	11	12	
12	1	2	3	4	5	6	7	8	9	10	11	12	1	2	3	4	5	6	7	8	9	10	11	12	121	
1	2	3	4	5	6	7	8	9	10	11	12	1	2	3	4	5	6	7	8	9	10	11	12	120		
																									118	
																									141	
																									104	
																									132	
																									489	
																									501	
																									638	
																									617	
																									840	
																									791	
																									804	
																									935	
																									819	
																									549	
																									297	
																									186	
																									112	
																									63	
																									9832	

AM PEAK HOUR 0715 TO 0815 VOLUME 610
PM PEAK HOUR 0445 TO 0545 VOLUME 961

AM TOTAL 3181
PM TOTAL 6651

SR 500 MP 018.75 OFF SYSTEM ID. LEG 1 DIRECTION OF TRAFFIC BOTH WAYS LANE ALL OF

COUNT IDENTIFIER HPMS COUNTER NUMBER 418686 DESCRIPTION: ON SR 500 N/O NE 15TH AVE

10/08/09 THURSDAY	AM HOURS												PM HOURS												DAILY TOTAL
	1	2	3	4	5	6	7	8	9	10	11	12	1	2	3	4	5	6	7	8	9	10	11	12	
12	1	2	3	4	5	6	7	8	9	10	11	12	1	2	3	4	5	6	7	8	9	10	11	12	1033
14	7	4	2	2	8	10	43	119	105	148	111	116	142	147	176	168	209	247	206	146	81	94	35	18	
15-30	20	5	2	10	6	34	67	168	129	122	125	76	164	135	197	195	175	251	193	152	78	47	46	15	
30-45	6	5	4	8	10	93	93	178	120	111	139	104	153	147	221	233	211	214	154	101	73	42	34	16	
45-00	8	1	2	15	15	60	115	161	157	124	130	152	160	160	206	226	243	209	196	101	103	33	29	22	
TOT	48	18	12	20	39	145	318	626	511	505	505	448	619	589	800	822	838	921	749	500	335	216	144	71	
									AM PEAK HOUR 0700 TO 0800 VOLUME							626					AM TOTAL		3195		
									PM PEAK HOUR 0445 TO 0545 VOLUME							955					PM TOTAL		6604		

10/09/09 FRIDAY	AM HOURS												PM HOURS												DAILY TOTAL
	1	2	3	4	5	6	7	8	9	10	11	12	1	2	3	4	5	6	7	8	9	10	11	12	
12	1	2	3	4	5	6	7	8	9	10	11	12	1	2	3	4	5	6	7	8	9	10	11	12	1033
18	3	4	2	5	18	50	75	96																	
15-30	12	8	4	5	29	52	70	76																	
30-45	7	2	5	4	45	59	111																		
45-00	10	6	2	4	11	53	81	101																	
TOT	47	19	15	15	21	145	242	357	172																
									AM PEAK HOUR 0730 TO 0830 VOLUME							384					AM TOTAL		1033		
									PM PEAK HOUR 0000 TO 0000 VOLUME							0					PM TOTAL		0		

10/05/09 THRU 10/09/09 TOTAL HOURS FOR COUNT 90
 3 DAYS AVG WEEKDAY VOL 9844 X SEASONAL ADJ. FACTOR 1.0100 = 9942 X AXLE CORR FACTOR 0.9467 = ESTIMATED AVG DAILY TRAFFIC 9412
 PEAK HOUR PERCENTAGES: K = 9.83 D = 56.20
 PEAK HOUR LOCATION : VOLUME = 968 DATE: 10/05/09 TIME: 04:30 PM



Interval <input type="checkbox"/> 60 min. <input checked="" type="checkbox"/> 15 min.
<input type="checkbox"/> Binned(CL/SP) <input checked="" type="checkbox"/> Count(volume)
Lane No <input type="checkbox"/> 1 <input type="checkbox"/> 2
Direction Channel 1 _____ BW _____
Direction Channel 2 _____ SB _____
Data Hog # _____

Counter No. <u>415875</u> Count ID <u>HPMS</u>
SR <u>500</u> RRT/RRQ _____ MP <u>18.75</u>
Leg <u>2</u> Direction <u>See 1,2</u> OSID _____

Station Description _ ON SR-500 S/O NE 15th ave

Date	Day	Time	Comments
10/05/09	2	13:27	Manual (1) <u>7</u> (2) <u>5</u> Set up ok JDM 6.5v Counter (1) <u>7</u> (2) <u>5</u>
10/06/09	3	10:15	Manual (1) <u>31</u> (2) <u>15</u> Check ok JDM 6.5v Counter (1) <u>31</u> (2) <u>15</u>
10/07/09	4	10:20	Manual (1) <u>35</u> (2) <u>20</u> Check ok JDM Counter (1) <u>35</u> (2) <u>20</u>
10/08/09	5		Manual (1) <u>20</u> (2) <u>10</u> Check ok JDM Counter (1) <u>20</u> (2) <u>10</u>
10/09/09	6		Manual (1) _____ (2) _____ P/U ok JDM Counter (1) _____ (2) _____

Sketch

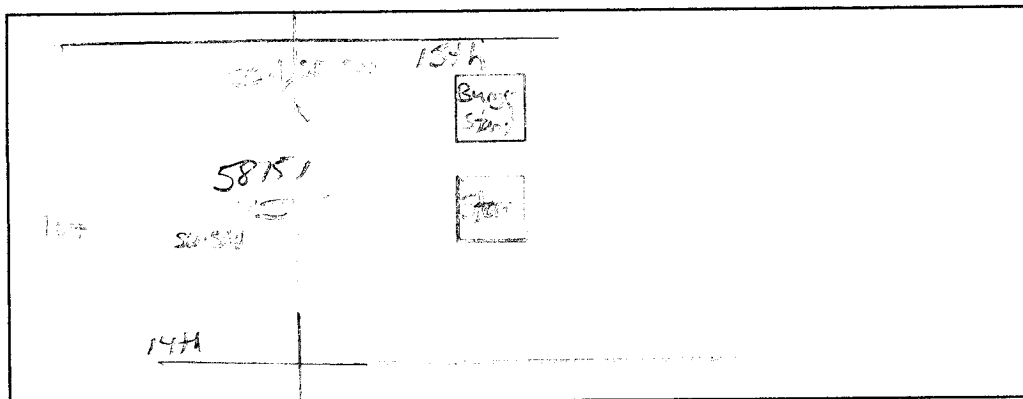

JDM
Field Person

SR 500 MP 018.75 OFF SYSTEM ID. LEG 2 DIRECTION OF TRAFFIC SOUTHBOUND LANE ALL OF
 COUNT IDENTIFIER HPMS COUNTER NUMBER 415875 DESCRIPTION: ON SR 500 S/O NE 15TH AVE

10/05/09	MONDAY	AM HOURS	PM HOURS	TOTAL
00-15	12	1	2	3
15-30	1	3	4	7
30-45	2	4	5	9
45-00	3	5	6	11
TOT	12	13	14	29
				2154

10/06/09	TUESDAY	AM HOURS	PM HOURS	TOTAL
00-15	12	1	2	3
15-30	1	3	4	7
30-45	2	4	5	9
45-00	3	5	6	11
TOT	13	11	12	26
				2154

10/07/09	WEDNESDAY	AM HOURS	PM HOURS	TOTAL
00-15	12	1	2	3
15-30	1	3	4	7
30-45	2	4	5	9
45-00	3	5	6	11
TOT	15	16	17	32
				2154

AM PEAK HOUR 1100 TO 1200 VOLUME 234
 PM PEAK HOUR 0300 TO 0400 VOLUME 356

AM TOTAL 1089
 PM TOTAL 2597

SR 500 MP 018.75 OFF SYSTEM ID. LEG 2 DIRECTION OF TRAFFIC SOUTHBOUND LANE ALL OF

COUNT IDENTIFIER HPMS COUNTER NUMBER 415875 DESCRIPTION: ON SR 500 S/O NE 15TH AVE

10/08/09	THURSDAY	AM HOURS	PM HOURS	TOTAL																					
12	1	2	3	4	5	6	7	8	9	10	11	12	DAILY TOTAL												
1	2	3	4	5	6	7	8	9	10	11	12														
00-15	7	5	1	3	2	8	39	31	65	57	49	69	51	69	58	81	74	64	34	39	15	8			
15-30	8	3	1	5	5	10	49	48	35	48	59	63	49	75	64	66	79	79	56	37	26	18	6		
30-45	2	3	1	7	2	8	21	50	42	59	53	60	61	89	91	75	68	72	37	38	15	12	9		
45-00	2	1	1	4	4	18	24	45	41	46	61	75	65	78	85	93	85	78	45	19	10	9			
TOT	19	12	3	13	14	38	67	200	174	183	210	222	267	226	311	298	315	312	303	203	154	99	55	32	3730

AM PEAK HOUR 1100 TO 1200 VOLUME 222 AM TOTAL 1155
 PM PEAK HOUR 0430 TO 0530 VOLUME 327 PM TOTAL 2575

10/09/09	FRIDAY	AM HOURS	PM HOURS	TOTAL									
12	1	2	3	4	5	6	7	8	9	10	11	12	DAILY TOTAL
1	2	3	4	5	6	7	8	9	10	11	12		
00-15	8	3	1	4	4	15	25	28					28
15-30	2	2	1	4	3	10	28	25					25
30-45	1	1	2	4	5	15	43						43
45-00	4	4	4	4	3	23	13	41					41
TOT	15	9	3	8	7	36	53	137	53				321

AM PEAK HOUR 0715 TO 0815 VOLUME 140 AM TOTAL 321
 PM PEAK HOUR 0000 TO 0000 VOLUME 0 PM TOTAL 0

10/05/09 THRU 10/09/09 TOTAL HOURS FOR COUNT 90

3 DAYS AVG WEEKDAY VOL 3680 X SEASONAL ADJ. FACTOR 1.0100 = 3717 X AXLE CORR FACTOR 0.9467 = ESTIMATED AVG DAILY TRAFFIC 3519

FACTOR GROUP GR-05
 FACTOR GROUP GR-A2

SR 500 MP 018.75 OFF SYSTEM ID. LEG 2 DIRECTION OF TRAFFIC NORTHBOUND LANE ALL OF

COUNT IDENTIFIER HPMS COUNTER NUMBER 415875 DESCRIPTION: ON SR 500 S/O NE 15TH AVE

10/05/09	MONDAY												DAILY TOTAL		
	AM HOURS						PM HOURS								
	12	1	2	3	4	5	6	7	8	9	10	11	12		
00-15															
15-30	1	2	3	4	5	6	7	8	9	10	11	12			
30-45															
45-00															
HOUR	12	1	2	3	4	5	6	7	8	9	10	11	12		
TOT	12	1	2	3	4	5	6	7	8	9	10	11	12		
	AM PEAK HOUR 0000 TO 0000 VOLUME 128						PM PEAK HOUR 0430 TO 0530 VOLUME 303						AM TOTAL 89	PM TOTAL 167	DAILY TOTAL 2158

10/06/09	TUESDAY												DAILY TOTAL		
	AM HOURS						PM HOURS								
	12	1	2	3	4	5	6	7	8	9	10	11	12		
00-15															
15-30	1	2	3	4	5	6	7	8	9	10	11	12			
30-45															
45-00															
HOUR	12	1	2	3	4	5	6	7	8	9	10	11	12		
TOT	14	5	5	5	5	5	6	7	8	9	10	11	12		
	AM PEAK HOUR 1100 TO 1200 VOLUME 176						PM PEAK HOUR 0445 TO 0545 VOLUME 241						AM TOTAL 75	PM TOTAL 192	DAILY TOTAL 3565

10/07/09	WEDNESDAY												DAILY TOTAL		
	AM HOURS						PM HOURS								
	12	1	2	3	4	5	6	7	8	9	10	11	12		
00-15															
15-30	1	2	3	4	5	6	7	8	9	10	11	12			
30-45															
45-00															
HOUR	12	1	2	3	4	5	6	7	8	9	10	11	12		
TOT	17	6	4	5	9	40	73	153	175	145	182	203	235		
	AM PEAK HOUR 1100 TO 1200 VOLUME 175						PM PEAK HOUR 0445 TO 0545 VOLUME 203						AM TOTAL 78	PM TOTAL 207	DAILY TOTAL 3572

SR 500 MP 018.75 OFF SYSTEM ID. LEG 2 DIRECTION OF TRAFFIC NORTHBOUND LANE ALL OF

COUNT IDENTIFIER HPMS COUNTER NUMBER 415875 DESCRIPTION: ON SR 500 S/O NE 15TH AVE

10/08/09	THURSDAY	AM HOURS												PM HOURS												DAILY TOTAL
		1	2	3	4	5	6	7	8	9	10	11	12	1	2	3	4	5	6	7	8	9	10	11	12	
00-15	5	1	4	1	2	3	8	28	39	37	47	47	60	63	64	81	109	80	62	32	33	18	7			
15-30	6	1	1	2	1	6	11	43	46	51	52	47	58	56	65	70	110	80	50	29	21	15	5			
30-45	2	2	2	1	5	17	15	40	35	54	63	63	50	57	80	96	90	61	40	27	17	10	2			
45-00	4	2	1	6	15	34	46	57	47	46	55	66	65	76	79	92	76	31	36	14	17	7				
TOT	17	4	8	4	13	41	68	184	167	188	217	223	233	252	288	339	385	300	183	124	85	60	21			
								AM PEAK HOUR 1100 TO 1200 VOLUME							217					AM TOTAL			1062			
								PM PEAK HOUR 0430 TO 0530 VOLUME							407					PM TOTAL			2493			

10/09/09	FRIDAY	AM HOURS												PM HOURS												DAILY TOTAL
		1	2	3	4	5	6	7	8	9	10	11	12	1	2	3	4	5	6	7	8	9	10	11	12	
00-15	8	3	1	2	2	5	7	18	34	37	47	47	60	63	64	81	109	80	62	32	33	18	7			
15-30	6	2	2	1	2	9	10	34	28	51	52	47	58	56	65	70	110	80	50	29	21	15	5			
30-45	1	2	2	1	4	16	16	36	34	63	63	50	57	80	96	90	61	40	27	17	10	2	7			
45-00	4	2	2	1	4	11	31	34	62	55	66	66	65	76	79	92	76	31	36	14	17	7	7			
TOT	19	7	5	5	6	41	64	107	62																	
								AM PEAK HOUR 0730 TO 0830 VOLUME							132					AM TOTAL			316			
								PM PEAK HOUR 0000 TO 0000 VOLUME							0					PM TOTAL			0			

10/05/09 THRU 10/09/09 TOTAL HOURS FOR COUNT 90

3 DAYS AVG WEEKDAY VOL 3564 X SEASONAL ADJ. FACTOR 1.0100 = 3600 X AXLE CORR FACTOR 0.9467 = ESTIMATED AVG DAILY TRAFFIC 3408

FACTOR GROUP GR-05 FACTOR GROUP GR-A2

SR 500 MP 018.75 OFF SYSTEM ID. LEG 2 DIRECTION OF TRAFFIC BOTH WAYS LANE ALL OF
 COUNT IDENTIFIER HPMS COUNTER NUMBER 415875 DESCRIPTION: ON SR 500 S/O NE 15TH AVE

10/05/09	MONDAY		AM HOURS												PM HOURS												DAILY TOTAL
	COUNT	HPMS	1	2	3	4	5	6	7	8	9	10	11	12	1	2	3	4	5	6	7	8	9	10	11	12	
00-15	12	1	1	2	3	4	5	6	7	8	9	10	11	12	1	2	3	4	5	6	7	8	9	10	11	12	15
15-30	1	2	3	4	5	6	7	8	9	10	11	12	1	2	3	4	5	6	7	8	9	10	11	12	1	2	11
30-45																											10
45-00																											6
TOT			254	563	645	699	696	576	340	237	186	74	42	4312													

AM PEAK HOUR 0000 TO 0000 VOLUME 0
 PM PEAK HOUR 0430 TO 0530 VOLUME 742

AM TOTAL 4312
 PM TOTAL 0

10/06/09	TUESDAY		AM HOURS												PM HOURS												DAILY TOTAL
	COUNT	HPMS	1	2	3	4	5	6	7	8	9	10	11	12	1	2	3	4	5	6	7	8	9	10	11	12	
00-15	12	1	1	2	3	4	5	6	7	8	9	10	11	12	1	2	3	4	5	6	7	8	9	10	11	12	18
15-30	8	5	1	4	4	4	9	31	111	89	75	92	104	126	109	131	152	165	195	174	116	70	38	38	19	18	11
30-45	7	7	5	5	5	10	24	97	106	70	85	112	115	101	143	189	161	175	132	93	47	47	44	30	18	6	
45-00	4	3	1	1	3	9	13	60	108	105	104	96	121	114	123	132	192	156	160	120	62	42	29	24	8		
TOT	27	16	11	12	12	29	51	162	385	372	346	359	435	490	461	525	695	638	727	592	379	208	141	84	43	7188	

AM PEAK HOUR 1100 TO 1200 VOLUME 435
 PM PEAK HOUR 0500 TO 0600 VOLUME 727

AM TOTAL 2205
 PM TOTAL 4983

10/07/09	WEDNESDAY		AM HOURS												PM HOURS												DAILY TOTAL
	COUNT	HPMS	1	2	3	4	5	6	7	8	9	10	11	12	1	2	3	4	5	6	7	8	9	10	11	12	
00-15	12	1	1	2	3	4	5	6	7	8	9	10	11	12	1	2	3	4	5	6	7	8	9	10	11	12	14
15-30	5	4	1	2	2	4	8	18	49	76	88	80	99	137	135	151	153	137	187	170	127	58	38	38	34	14	
30-45	15	7	2	2	4	6	14	35	87	102	74	98	94	124	112	126	135	141	154	177	123	63	47	15	20		
45-00	8	4	3	3	2	5	22	37	82	77	69	101	103	126	120	159	172	156	184	148	102	73	37	23	6		
TOT	4	7	6	11	11	23	69	152	319	344	319	378	426	511	489	586	631	621	691	651	434	254	160	85	44		

AM PEAK HOUR 1100 TO 1200 VOLUME 426
 PM PEAK HOUR 0445 TO 0545 VOLUME 712

AM TOTAL 2101
 PM TOTAL 5157

SR 500 MP 018.75 OFF SYSTEM ID. LEG 2 DIRECTION OF TRAFFIC BOTH WAYS LANE ALL OF

COUNT IDENTIFIER HPMS COUNTER NUMBER 415875 DESCRIPTION: ON SR 500 S/O NE 15TH AVE

10/08/09	THURSDAY	AM HOURS												PM HOURS												DAILY TOTAL	
		1	2	3	4	5	6	7	8	9	10	11	12	1	2	3	4	5	6	7	8	9	10	11	12		
12	1	2	3	4	5	6	7	8	9	10	11	12	1	2	3	4	5	6	7	8	9	10	11	12	115		
TOT	36	16	11	17	27	79	135	351	358	350	398	439	490	459	563	586	654	697	603	386	278	184	115	53	7285		
		AM PEAK HOUR 1100 TO 1200 VOLUME 439												PM PEAK HOUR 0430 TO 0530 VOLUME 734												AM TOTAL 2217	
		PM PEAK HOUR 0430 TO 0530 VOLUME 734												PM TOTAL 5068													

10/09/09	FRIDAY	AM HOURS												PM HOURS												DAILY TOTAL	
		1	2	3	4	5	6	7	8	9	10	11	12	1	2	3	4	5	6	7	8	9	10	11	12		
12	1	2	3	4	5	6	7	8	9	10	11	12	1	2	3	4	5	6	7	8	9	10	11	12	637		
TOT	34	16	8	13	13	77	117	244	115													269	0	637			
		AM PEAK HOUR 0730 TO 0830 VOLUME 269												PM PEAK HOUR 0000 TO 0000 VOLUME 0												AM TOTAL 637	
		PM PEAK HOUR 0000 TO 0000 VOLUME 0												PM TOTAL 0													

10/05/09 THRU 10/09/09 TOTAL HOURS FOR COUNT 90

3 DAYS
 AVG WEEKDAY VOL 7244 X SEASONAL ADJ. FACTOR 1.0100 = 7316 X AXLE CORR FACTOR 0.9467 = ESTIMATED AVG DAILY TRAFFIC 6926
 PEAK HOUR PERCENTAGES: K = 10.24 D = 53.37
 PEAK HOUR LOCATION : VOLUME = 742 DATE: 10/05/09 TIME: 04:30 PM

10/05/09 THRU 10/09/09 TOTAL HOURS FOR COUNT 90