

LOCATION: SE 164th Ave -- SE 20th St/Village Lp
CITY/STATE: Vancouver, WA

QC JOB #: 10309609
DATE: 12/4/2007

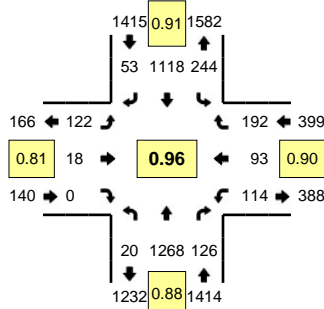

Peak-Hour: 4:35 PM -- 5:35 PM
Peak 15-Min: 5:05 PM -- 5:20 PM

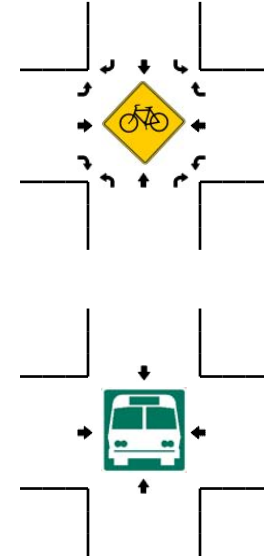
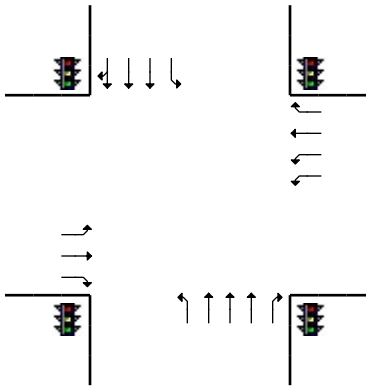
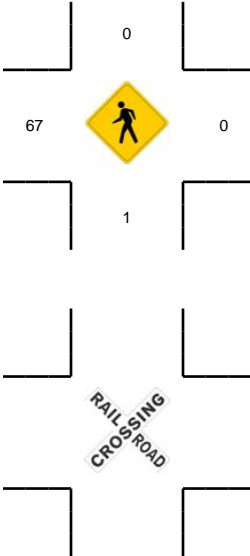
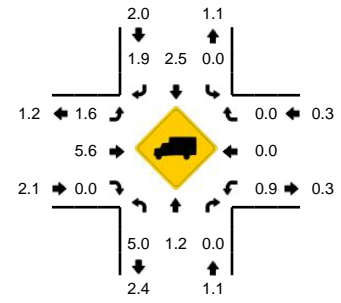

5-Min Count Period Beginning At	SE 164th Ave (Northbound)				SE 164th Ave (Southbound)				SE 20th St/Village Lp (Eastbound)				SE 20th St/Village Lp (Westbound)				Total	Hourly Totals
	Left	Thru	Right	U	Left	Thru	Right	U	Left	Thru	Right	U	Left	Thru	Right	U		
4:00 PM	0	81	2	0	17	64	3	0	9	3	0	0	9	6	16	0	210	
4:05 PM	0	123	10	0	22	111	7	0	8	0	0	0	8	4	13	0	306	
4:10 PM	1	85	8	0	11	76	7	0	10	0	0	0	5	3	21	0	227	
4:15 PM	1	131	8	0	18	112	3	0	5	3	0	0	2	5	13	0	301	
4:20 PM	1	84	6	0	18	78	3	0	3	6	0	0	12	7	20	0	238	
4:25 PM	0	124	6	0	24	101	3	0	8	3	0	0	3	7	12	0	291	
4:30 PM	1	71	6	0	16	77	8	0	8	1	0	0	8	8	21	0	225	
4:35 PM	3	126	12	0	22	116	3	0	6	1	0	0	8	5	11	0	313	
4:40 PM	1	99	9	0	14	75	2	0	17	3	0	0	6	8	23	0	257	
4:45 PM	3	141	6	0	14	97	6	0	10	1	0	0	5	11	11	0	305	
4:50 PM	0	72	10	0	26	76	9	0	13	2	0	0	11	8	20	0	247	
4:55 PM	2	108	10	0	33	105	4	0	10	3	0	0	12	6	14	0	307	3227
5:00 PM	1	78	5	0	11	97	7	0	11	1	0	0	12	10	13	0	246	3263
5:05 PM	3	124	19	0	21	107	4	0	4	0	0	0	16	5	13	0	316	3273
5:10 PM	1	105	15	0	18	83	4	0	11	0	0	0	17	12	15	0	281	3327
5:15 PM	4	125	8	0	19	97	3	0	4	1	0	0	5	4	13	0	283	3309
5:20 PM	1	97	8	0	26	89	2	0	15	3	0	0	9	8	22	0	280	3351
5:25 PM	1	113	11	0	13	83	1	0	13	1	0	0	9	6	20	0	271	3331
5:30 PM	0	80	13	0	27	93	8	0	8	2	0	0	4	10	17	0	262	3368
5:35 PM	3	100	9	0	14	88	1	0	14	2	0	0	8	3	14	0	256	3311
5:40 PM	1	85	11	0	17	59	4	0	12	1	0	0	8	7	19	0	224	3278
5:45 PM	0	148	16	0	22	117	5	0	10	0	0	0	9	5	16	0	348	3321
5:50 PM	4	77	4	0	21	68	7	0	13	1	0	0	5	6	17	0	223	3297
5:55 PM	1	112	8	0	18	91	9	0	9	1	0	0	7	9	15	0	280	3270
Peak 15-Min Flowrates	Northbound				Southbound				Eastbound				Westbound				Total	
	Left	Thru	Right	U	Left	Thru	Right	U	Left	Thru	Right	U	Left	Thru	Right	U		
All Vehicles	32	1416	168	0	232	1148	44	0	76	4	0	0	152	84	164	0	3520	
Heavy Trucks	4	24	0		0	28	0		0	0	0		0	0	0		56	
Pedestrians		0				0				68				0			68	
Bicycles																		
Railroad																		
Stopped Buses																		

Comments: