

INTERSECTION: NE 117th Ave-NE 65th St
 WEATHER:

QC JOB #: 10232302
 DATE: 2/13/2007

Peak-Hour: 7:00 AM -- 8:00 AM

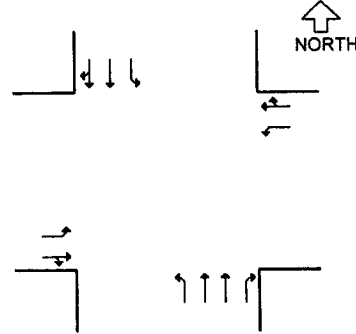
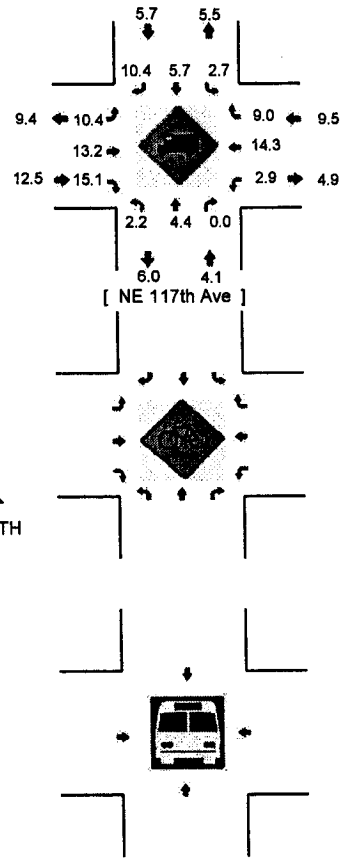
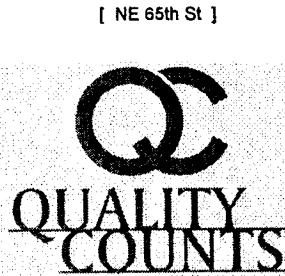
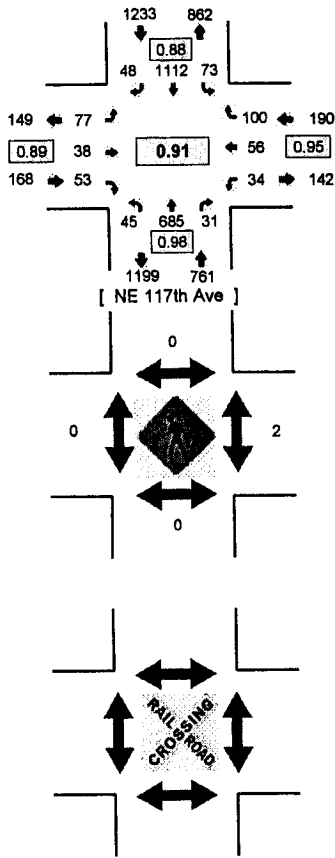

*SEE LEGEND SHEET

5-MIN COUNT PERIOD BEGINNING AT	NE 117th Ave (Northbound)				NE 117th Ave (Southbound)				NE 65th St (Eastbound)				NE 65th St (Westbound)				TOTAL	HOURLY TOTALS
	Left	Thru	Right	U	Left	Thru	Right	U	Left	Thru	Right	U	Left	Thru	Right	U		
7:00 AM	8	161	8		8	260	10		20	7	12		5	8	19		526	
7:15 AM	6	182	6		25	320	7		16	13	18		5	13	32		643	
7:30 AM	18	158	11		13	256	21		23	11	11		16	20	26		582	
7:45 AM	13	186	6		27	276	10		18	7	12		8	15	23		601	2352
8:00 AM	11	142	6		21	251	6		23	11	10		9	7	29		526	2352
8:15 AM	5	127	6		16	286	8		10	4	13		5	7	27		514	2223
8:30 AM	19	156	9		27	306	14		21	15	8		12	10	37		634	2275
8:45 AM	28	150	7		33	251	11		16	11	11		10	14	26		568	2242
PEAK 15-MIN FLOW RATES	Northbound				Southbound				Eastbound				Westbound				TOTAL	
	Left	Thru	Right	U	Left	Thru	Right	U	Left	Thru	Right	U	Left	Thru	Right	U		
All Vehicles	24	728	24		100	1280	28		64	52	72		20	52	128		2572	
Heavy Trucks	0	28	0		4	68	0		16	12	16		0	0	20		164	
Pedestrians		0				0				0				4			4	
Bicycles																		
Railroad																		
Stopped Buses																		

Counter Comments: