

LOCATION: Payne Rd -- Pacific Rim Blvd
CITY/STATE: Camas, OR

QC JOB #: 10619912
DATE: 5/19/2011

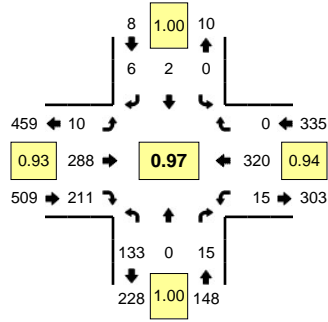

Peak-Hour: 4:50 PM -- 5:50 PM
Peak 15-Min: 5:05 PM -- 5:20 PM

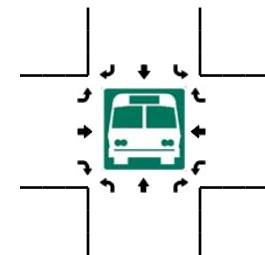
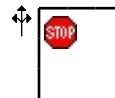
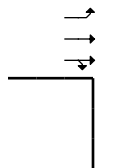
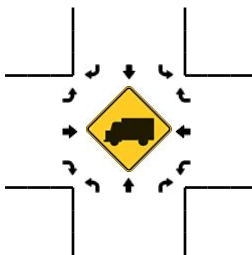
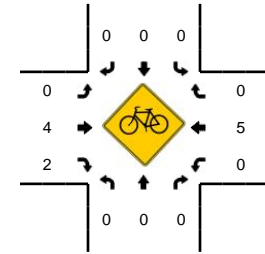
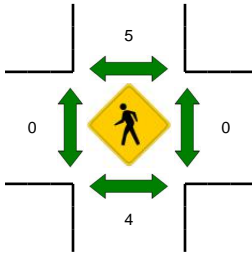
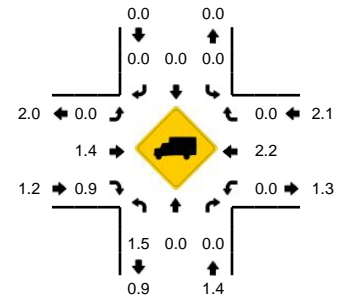

5-Min Count Period Beginning At	Payne Rd (Northbound)				Payne Rd (Southbound)				Pacific Rim Blvd (Eastbound)				Pacific Rim Blvd (Westbound)				Total	Hourly Totals
	Left	Thru	Right	U	Left	Thru	Right	U	Left	Thru	Right	U	Left	Thru	Right	U		
4:00 PM	6	0	1	0	0	0	0	0	1	19	18	0	2	27	0	0	74	
4:05 PM	10	0	3	0	1	0	0	0	2	11	5	0	0	29	0	0	61	
4:10 PM	13	0	2	0	0	0	0	0	1	23	17	0	0	25	0	0	81	
4:15 PM	13	0	1	0	0	0	0	0	2	8	18	0	0	16	0	0	58	
4:20 PM	16	0	0	0	0	0	0	0	0	11	13	0	0	15	0	0	55	
4:25 PM	4	0	2	0	0	0	2	0	0	19	16	0	0	16	1	0	60	
4:30 PM	8	0	1	0	0	0	0	0	0	15	19	0	2	18	0	0	63	
4:35 PM	12	1	0	0	0	0	2	0	0	21	16	0	1	26	0	0	79	
4:40 PM	10	0	1	0	0	0	1	0	0	16	12	0	1	22	0	0	63	
4:45 PM	14	0	1	0	0	0	0	0	0	23	15	0	1	23	0	0	77	
4:50 PM	13	0	2	0	0	0	0	0	1	16	11	0	1	21	0	0	65	
4:55 PM	15	0	0	0	0	0	2	0	0	15	12	0	2	18	0	0	64	800
5:00 PM	10	0	1	0	0	0	1	0	0	18	20	0	0	38	0	0	88	814
5:05 PM	12	0	2	0	0	1	0	0	3	22	14	0	0	26	0	0	80	833
5:10 PM	9	0	0	0	0	0	0	0	0	22	21	0	0	35	0	0	87	839
5:15 PM	7	0	1	0	0	0	0	0	1	24	30	0	2	26	0	0	91	872
5:20 PM	14	0	1	0	0	0	0	0	0	28	16	0	2	22	0	0	83	900
5:25 PM	14	0	1	0	0	0	0	0	1	30	14	0	3	29	0	0	92	932
5:30 PM	6	0	3	0	0	1	2	0	0	23	14	0	1	23	0	0	73	942
5:35 PM	10	0	3	0	0	0	0	0	0	42	18	0	1	24	0	0	98	961
5:40 PM	14	0	1	0	0	0	1	0	1	18	20	0	2	25	0	0	82	980
5:45 PM	9	0	0	0	0	0	0	0	3	30	21	0	1	33	0	0	97	1000
5:50 PM	9	0	2	0	0	0	2	0	0	18	14	0	1	19	0	0	65	1000
5:55 PM	6	0	2	0	0	0	0	0	1	25	21	0	1	11	0	0	67	1003
Peak 15-Min Flowrates	Northbound				Southbound				Eastbound				Westbound				Total	
	Left	Thru	Right	U	Left	Thru	Right	U	Left	Thru	Right	U	Left	Thru	Right	U		
All Vehicles	112	0	12	0	0	4	0	0	16	272	260	0	8	348	0	0	1032	
Heavy Trucks	4	0	0		0	0	0		0	4	4		0	0	0		12	
Pedestrians		8				4				0				0			12	
Bicycles	0	0	0		0	0	0		0	1	0		0	0	0		1	
Railroad																		
Stopped Buses																		

Comments: SE