

LOCATION: Brady Rd -- McIntosh Rd
CITY/STATE: Camas, OR

QC JOB #: 10619919
DATE: 5/19/2011

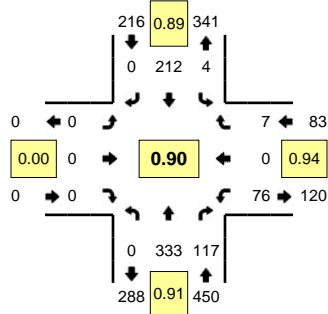

Peak-Hour: 4:50 PM -- 5:50 PM
Peak 15-Min: 5:05 PM -- 5:20 PM

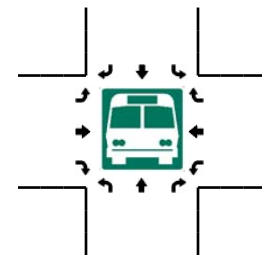
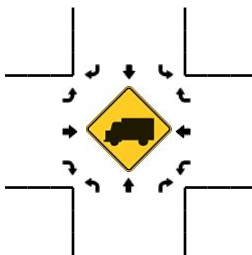
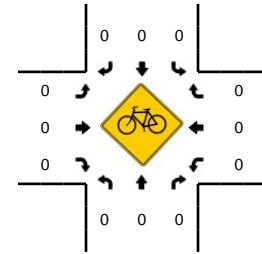
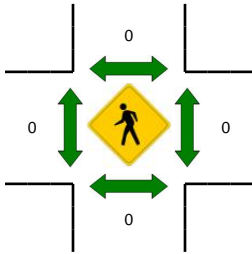
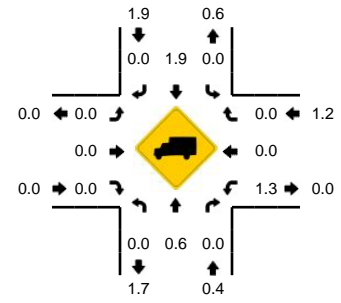

5-Min Count Period Beginning At	Brady Rd (Northbound)				Brady Rd (Southbound)				McIntosh Rd (Eastbound)				McIntosh Rd (Westbound)				Total	Hourly Totals
	Left	Thru	Right	U	Left	Thru	Right	U	Left	Thru	Right	U	Left	Thru	Right	U		
4:00 PM	0	20	8	0	0	11	0	0	0	0	0	0	5	0	2	0	46	
4:05 PM	0	20	12	0	0	25	0	0	0	0	0	0	4	0	1	0	62	
4:10 PM	0	18	7	0	0	15	0	0	0	0	0	0	12	0	0	0	52	
4:15 PM	0	28	14	0	0	12	0	0	0	0	0	0	3	0	0	0	57	
4:20 PM	0	26	9	0	0	18	0	0	0	0	0	0	3	0	0	0	56	
4:25 PM	0	26	7	0	0	10	0	0	0	0	0	0	1	0	1	0	45	
4:30 PM	0	22	8	0	0	17	0	0	0	0	0	0	10	0	0	0	57	
4:35 PM	0	30	9	0	0	9	0	0	0	0	0	0	4	0	0	0	52	
4:40 PM	0	25	10	0	0	18	0	0	0	0	0	0	7	0	0	0	60	
4:45 PM	0	25	5	0	2	14	0	0	0	0	0	0	3	0	0	0	49	
4:50 PM	0	23	4	0	0	16	0	0	0	0	0	0	5	0	0	0	48	
4:55 PM	0	38	10	0	0	7	0	0	0	0	0	0	3	0	1	0	59	643
5:00 PM	0	27	5	0	0	17	0	0	0	0	0	0	8	0	0	0	57	654
5:05 PM	0	32	19	0	0	18	0	0	0	0	0	0	7	0	0	0	76	668
5:10 PM	0	26	5	0	0	26	0	0	0	0	0	0	8	0	1	0	66	682
5:15 PM	0	29	13	0	1	16	0	0	0	0	0	0	6	0	0	0	65	690
5:20 PM	0	24	10	0	0	19	0	0	0	0	0	0	9	0	2	0	64	698
5:25 PM	0	28	15	0	1	19	0	1	0	0	0	0	4	0	0	0	68	721
5:30 PM	0	21	6	0	1	14	0	0	0	0	0	0	6	0	0	0	48	712
5:35 PM	0	27	12	0	0	18	0	0	0	0	0	0	6	0	0	0	63	723
5:40 PM	0	30	10	0	0	23	0	0	0	0	0	0	10	0	3	0	76	739
5:45 PM	0	28	8	0	0	19	0	0	0	0	0	0	4	0	0	0	59	749
5:50 PM	0	28	12	0	1	16	0	0	0	0	0	0	5	0	0	0	62	763
5:55 PM	0	23	10	0	0	18	0	0	0	0	0	0	7	0	0	0	58	762
Peak 15-Min Flowrates	Northbound				Southbound				Eastbound				Westbound				Total	
	Left	Thru	Right	U	Left	Thru	Right	U	Left	Thru	Right	U	Left	Thru	Right	U		
All Vehicles	0	348	148	0	4	240	0	0	0	0	0	0	84	0	4	0	828	
Heavy Trucks	0	0	0	0	0	8	0	0	0	0	0	0	0	0	0	0	8	
Pedestrians	0	0	0	0	0	0	0	0	0	0	0	0	0	0	0	0	0	
Bicycles	0	0	0	0	0	0	0	0	0	0	0	0	0	0	0	0	0	
Railroad	0	0	0	0	0	0	0	0	0	0	0	0	0	0	0	0	0	
Stopped Buses	0	0	0	0	0	0	0	0	0	0	0	0	0	0	0	0	0	

Comments: NW