



TS

Interval 60 min. 15 min.
 Binned(CL/SP) Count(volume)
Lane No 1 2

Direction Channel 1 _____
Direction Channel 2 _____
Unique ID# _____

Counter No. 454642 Count ID HPMS
SR 500 RRT/RRQ MP 19.48
Leg 2 Direction WB OSID _____

Station Description ON SR 500 E/O SE EVERETT ST.

Date	Day	Time	Comments				
11-5-12	2	1407	Manual (1) <u>2</u> (2) _____ Counter (1) <u>2</u> (2) _____	Set Cntrs	OK	TWB	6.4
11-6-12	3	1025	Manual (1) <u>8</u> (2) _____ Counter (1) <u>8</u> (2) _____	Check Cntrs	OK	TWB	6.7
11-7-12	4	0823	Manual (1) <u>10</u> (2) _____ Counter (1) <u>10</u> (2) _____	Check Cntrs	OK	TWB	6.7
11-8-12	5	1137	Manual (1) <u>14</u> (2) _____ Counter (1) <u>14</u> (2) _____	Check Cntrs	OK	TWB	7.2
11-9-12	6	0901	Manual (1) <u>1</u> (2) _____ Counter (1) <u>1</u> (2) _____	P/U Cntrs	OK	TWB	6.6

Sketch

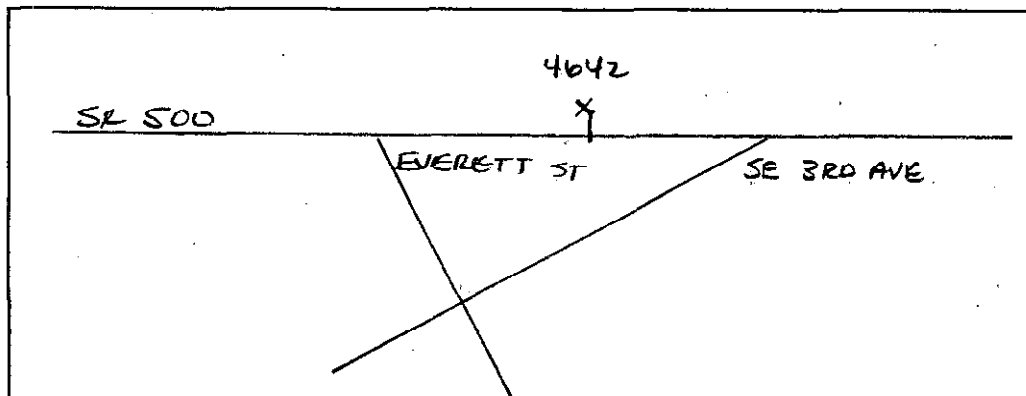

T. BRECKEL
Field Person

TS

Interval 60 min. 15 min.
 Binned(CL/SP) Count(volume)
Lane No 1 2

Direction Channel 1 _____
Direction Channel 2 _____
Unique ID# _____

Counter No. 454817 Count ID HPMS
4618
SR 500 RRT/RRQ MP 19.48

Leg 2 Direction EB OSID _____

Station Description ON SR 500 E/O SE EVERETT ST

Date	Day	Time	Comments
11-5-12	2	1410	Manual (1) 2 (2) Set Cntrs OK TWB 6.3 Counter (1) 2 (2)
11-6-12	3	1020	Manual (1) 10 (2) Check Cntrs OK TWB 6.0 Counter (1) 10 (2)
11-7-12	4	End 8:15 0828 Start 8:45	Manual (1) 6 (2) Check Cntrs TWB 5.8 Counter (1) 6 (2) * BATTERY GOING DEAD/ REPLACED W/ 4618 @ 0834
11-8-12	5	1142	Manual (1) 10 (2) Check Cntrs OK TWB 6.7 Counter (1) 10 (2)
11-9-12	6	0903	Manual (1) 1 (2) P/U Cntrs OK TWB 6.4 Counter (1) 1 (2)

Sketch

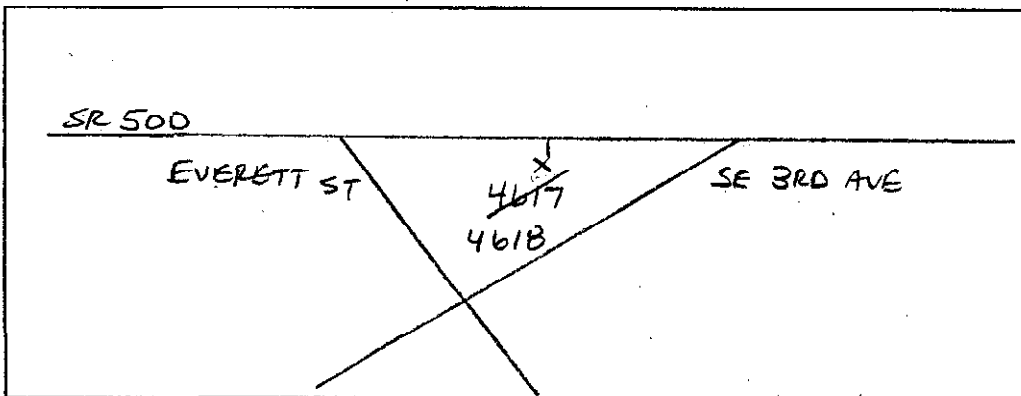

T. BREQUEL
Field Person

SR 500 MP 019.48 OFF SYSTEM ID. LEG 2 DIRECTION OF TRAFFIC WESTBOUND LANE ALL OF

COUNT IDENTIFIER HPMS COUNTER NUMBER 454642 DESCRIPTION: ON SR 500 E/O SE EVERETT ST

11/05/12 MONDAY	AM HOURS												PM HOURS												DAILY TOTAL
	12	1	2	3	4	5	6	7	8	9	10	11	12	1	2	3	4	5	6	7	8	9	10	11	
00-15																									
15-30																									
30-45																									
45-00																									
HOUR																									
TOT																									

AM PEAK HOUR 0000 TO 0000 VOLUME 0
PM PEAK HOUR 0400 TO 0500 VOLUME 198
AM TOTAL 789
PM TOTAL 0

11/06/12 TUESDAY	AM HOURS												PM HOURS												DAILY TOTAL
	12	1	2	3	4	5	6	7	8	9	10	11	12	1	2	3	4	5	6	7	8	9	10	11	
00-15																									
15-30																									
30-45																									
45-00																									
HOUR																									
TOT																									

AM PEAK HOUR 1100 TO 1200 VOLUME 137
PM PEAK HOUR 0400 TO 0500 VOLUME 205
AM TOTAL 730
PM TOTAL 1152

11/07/12 WEDNESDAY	AM HOURS												PM HOURS												DAILY TOTAL
	12	1	2	3	4	5	6	7	8	9	10	11	12	1	2	3	4	5	6	7	8	9	10	11	
00-15																									
15-30																									
30-45																									
45-00																									
HOUR																									
TOT																									

AM PEAK HOUR 1100 TO 1200 VOLUME 146
PM PEAK HOUR 0345 TO 0445 VOLUME 180
AM TOTAL 673
PM TOTAL 1122

SR 500 MP 019.48 OFF SYSTEM ID. LEG 2 DIRECTION OF TRAFFIC WESTBOUND LANE ALL OF
COUNT IDENTIFIER HPMS COUNTER NUMBER 454642 DESCRIPTION: ON SR 500 E/O SE EVERETT ST

11/08/12 THURSDAY		AM HOURS												PM HOURS												DAILY TOTAL
COUNT	IDENTIFIER	1	2	3	4	5	6	7	8	9	10	11	12	1	2	3	4	5	6	7	8	9	10	11	12	TOTAL
11	11	4	1	1	8	13	22	65	95	130	113	133	148	154	138	145	156	169	123	101	62	42	22	16	14	1885
TOT		AM PEAK HOUR 1100 TO 1200 VOLUME 148												PM PEAK HOUR 0430 TO 0530 VOLUME 175												AM TOTAL 743
		PM PEAK HOUR 0430 TO 0530 VOLUME 175																								PM TOTAL 1142

11/09/12 FRIDAY		AM HOURS												PM HOURS												DAILY TOTAL
COUNT	IDENTIFIER	1	2	3	4	5	6	7	8	9	10	11	12	1	2	3	4	5	6	7	8	9	10	11	12	TOTAL
5	5	5	6	7	12	15	20	33	33	35	32	36	40	25	36	44	49	22	20	20	7	4	4	4	310	
TOT		AM PEAK HOUR 0800 TO 0900 VOLUME 117												PM PEAK HOUR 0000 TO 0000 VOLUME 0												AM TOTAL 310
		PM PEAK HOUR 0000 TO 0000 VOLUME 0																								PM TOTAL 0

11/05/12 THRU 11/09/12 90
3 DAYS
AVG WEEKDAY VOL 1854 X SEASONAL ADJ. FACTOR 1.0400 = 1928 X AXLE CORR FACTOR 0.9797 = ESTIMATED AVG DAILY TRAFFIC 1889
FACTOR GROUP CB-02
FACTOR GROUP GR-B2

SR 500 MP 019.48 OFF SYSTEM ID. LEG 2 DIRECTION OF TRAFFIC EASTBOUND LANE ALL OF
 COUNT IDENTIFIER HPMS COUNTER NUMBER 454617 DESCRIPTION: ON SR 500 E/O SE EVERETT ST

11/05/12 MONDAY	AM HOURS												PM HOURS												DAILY TOTAL
	1	2	3	4	5	6	7	8	9	10	11	12	1	2	3	4	5	6	7	8	9	10	11	12	
12	1	2	3	4	5	6	7	8	9	10	11	12	1	2	3	4	5	6	7	8	9	10	11	12	775
TOT	119												156												775

AM PEAK HOUR 0000 TO 0000 VOLUME 0
 PM PEAK HOUR 0215 TO 0315 VOLUME 166

11/06/12 TUESDAY	AM HOURS												PM HOURS												DAILY TOTAL
	1	2	3	4	5	6	7	8	9	10	11	12	1	2	3	4	5	6	7	8	9	10	11	12	
12	1	2	3	4	5	6	7	8	9	10	11	12	1	2	3	4	5	6	7	8	9	10	11	12	1738
TOT	88												104												1738

AM PEAK HOUR 0730 TO 0830 VOLUME 115
 PM PEAK HOUR 0400 TO 0500 VOLUME 181

11/07/12 WEDNESDAY	AM HOURS												PM HOURS												DAILY TOTAL
	1	2	3	4	5	6	7	8	9	10	11	12	1	2	3	4	5	6	7	8	9	10	11	12	
12	1	2	3	4	5	6	7	8	9	10	11	12	1	2	3	4	5	6	7	8	9	10	11	12	1653
TOT	62												107												1653

battery dead / sent to 1015
 AM PEAK HOUR 0915 TO 1015 VOLUME 116
 PM PEAK HOUR 0230 TO 0330 VOLUME 169

DOT-RNBS15A-B

STATE OF WASHINGTON - DEPARTMENT OF TRANSPORTATION
TRIP SURVEY
15 MINUTE TRAFFIC COUNT SUMMARY

DATE 12/12/12
TIME 08:56:22
PAGE 292

SR 500 MP 019.48 OFF SYSTEM ID. LEG. 2 DIRECTION OF TRAFFIC EASTBOUND LANE ALL OF

COUNT IDENTIFIER HPMS COUNTER NUMBER 454618 * DESCRIPTION: ON SR 500 E/O SE EVERETT ST

11/08/12 THURSDAY	AM HOURS												PM HOURS												DAILY TOTAL	
	1	2	3	4	5	6	7	8	9	10	11	12	1	2	3	4	5	6	7	8	9	10	11	12		
00-15	1	2	3	4	5	6	7	8	9	10	11	12	1	2	3	4	5	6	7	8	9	10	11	12	1809	
15-30	2	3	12	4	4	12	23	23	29	26	29	33	37	36	46	39	33	28	15	14	11	6	2			
30-45	2	3	1	2	2	5	13	23	28	25	27	38	45	42	31	33	30	24	21	15	5	4	4			
45-00	1	1	4	1	4	18	36	19	23	23	32	35	28	34	32	41	27	13	16	13	14	2	2			
TOT	5	7	17	5	11	24	64	129	85	100	109	123	134	153	149	142	160	117	91	65	51	41	16	11	679	
																										1130
																										291

11/09/12 FRIDAY	AM HOURS												PM HOURS												DAILY TOTAL
	1	2	3	4	5	6	7	8	9	10	11	12	1	2	3	4	5	6	7	8	9	10	11	12	
00-15	1	2	3	4	5	6	7	8	9	10	11	12	1	2	3	4	5	6	7	8	9	10	11	12	291
15-30	1	2	3	4	5	6	7	8	9	10	11	12	1	2	3	4	5	6	7	8	9	10	11	12	
30-45	2	3	1	1	1	3	10	10	17	18	25	14	19	18	14	20									
45-00	4	2	1	2	4	12	21	40	20																
TOT	7	8	3	3	7	25	64	103	71																291
																									103
																									0

11/05/12 THRU 11/09/12 TOTAL HOURS FOR COUNT 89

2 DAYS AVG WEEKDAY VOL 1774 X SEASONAL ADJ. FACTOR 1.0400 = 1845 X AXLE CORR FACTOR 0.9797 = ESTIMATED AVG DAILY TRAFFIC 1808

FACTOR GROUP CB-02
FACTOR GROUP GR-B2

11/05/12 MONDAY	AM HOURS	PM HOURS	AM TOTAL	PM TOTAL	DAILY TOTAL
12	1	2	3	4	7
1	2	3	4	5	9
2	3	4	5	6	10
3	4	5	6	7	11
4	5	6	7	8	12
5	6	7	8	9	13
6	7	8	9	10	14
7	8	9	10	11	15
8	9	10	11	12	16
9	10	11	12	13	17
10	11	12	13	14	18
11	12	1	2	3	19
12	1	2	3	4	20
TOT	216	306	352	258	1564

11/06/12 TUESDAY	AM HOURS	PM HOURS	AM TOTAL	PM TOTAL	DAILY TOTAL
12	1	2	3	4	7
1	2	3	4	5	9
2	3	4	5	6	10
3	4	5	6	7	11
4	5	6	7	8	12
5	6	7	8	9	13
6	7	8	9	10	14
7	8	9	10	11	15
8	9	10	11	12	16
9	10	11	12	13	17
10	11	12	13	14	18
11	12	1	2	3	19
12	1	2	3	4	20
TOT	16	9	9	13	3620

11/07/12 WEDNESDAY	AM HOURS	PM HOURS	AM TOTAL	PM TOTAL	DAILY TOTAL
12	1	2	3	4	7
1	2	3	4	5	9
2	3	4	5	6	10
3	4	5	6	7	11
4	5	6	7	8	12
5	6	7	8	9	13
6	7	8	9	10	14
7	8	9	10	11	15
8	9	10	11	12	16
9	10	11	12	13	17
10	11	12	13	14	18
11	12	1	2	3	19
12	1	2	3	4	20
TOT	21	9	4	6	3420

AM PEAK HOUR 1100 TO 1200 VOLUME 249
 PM PEAK HOUR 0400 TO 0500 VOLUME 386
 AM PEAK HOUR 0945 TO 1045 VOLUME 244
 PM PEAK HOUR 0345 TO 0445 VOLUME 331

AM TOTAL 1230
 PM TOTAL 2190

DOT-RNB515A-B

STATE OF WASHINGTON - DEPARTMENT OF TRANSPORTATION
TRIP SYSTEM
15 MINUTE TRAFFIC COUNT SUMMARY

DATE 12/12/12
TIME 08:56:22
PAGE 294

SR 500 MP 019.48 OFF SYSTEM ID. LEG 2 DIRECTION OF TRAFFIC - BOTH WAYS LANE ALL OF

COUNT IDENTIFIER HPMS COUNTER NUMBER 454618 * DESCRIPTION: ON SR 500 E/O SE EVERETT ST

11/08/12 THURSDAY	AM HOURS												PM HOURS					DAILY TOTAL							
	12	1	2	3	4	5	6	7	8	9	10	11	12	1	2	3	4		5	6	7	8	9	10	11
00-15	1	2	3	4	5	6	7	8	9	10	11	12	1	2	3	4	5	6	7	8	9	10	11	12	1422
15-30	3	4	7	6	10	23	45	49	50	56	63	68	77	71	85	80	75	59	41	26	19	9	13	5	19
30-45	6	3	1	5	8	30	43	56	52	56	59	81	86	77	63	62	64	55	33	33	9	9	8	6	
45-00	5	2	1	6	9	38	61	66	58	63	78	69	60	73	73	91	52	32	33	21	18	6	7	4	
HOUR	2	2	5	5	7	19	38	75	44	53	67	71	70	68	73	77	96	49	20	13	17	4	5	3694	
TOT	16	11	18	13	24	46	129	224	215	213	242	271	288	291	294	298	329	240	192	127	93	63	32	25	601
									AM PEAK HOUR 1100 TO 1200 VOLUME	271															1422
									PM PEAK HOUR 0400 TO 0500 VOLUME	329															2272

11/09/12 FRIDAY	AM HOURS												PM HOURS					DAILY TOTAL							
	12	1	2	3	4	5	6	7	8	9	10	11	12	1	2	3	4		5	6	7	8	9	10	11
00-15	1	2	3	4	5	6	7	8	9	10	11	12	1	2	3	4	5	6	7	8	9	10	11	12	601
15-30	1	2	3	4	5	6	7	8	9	10	11	12	1	2	3	4	5	6	7	8	9	10	11	12	199
30-45	5	4	3	2	2	7	13	30	27	53	42	42	42	42	40	53	60	60	53	53	40	40	40	40	0
45-00	5	5	5	3	7	24	36	60	53	53	67	71	70	68	73	77	96	49	20	13	17	4	5	0	
TOT	12	13	9	10	16	62	118	173	188	199	271	288	291	294	298	329	240	192	127	93	63	32	25	601	
									AM PEAK HOUR 0730 TO 0830 VOLUME	199															601
									PM PEAK HOUR 0000 TO 0000 VOLUME	0															0

11/05/12 THRU 11/09/12
TOTAL HOURS FOR COUNT 89

2 DAYS
 AVG WEEKDAY VOL 3657 X SEASONAL ADJ. FACTOR 1.0400 = 3803 X AXLE CORR FACTOR 0.9797 = ESTIMATED AVG DAILY TRAFFIC 3726
 PEAK HOUR PERCENTAGES: K = 10.56 D = 53.11
 PEAK HOUR LOCATION : VOLUME = 386 DATE: 11/06/12 TIME: 04:00 PM