

LOCATION: Lechner -- 3rd Ave
CITY/STATE: Camas, WA

QC JOB #: 10624510
DATE: 5/26/2011

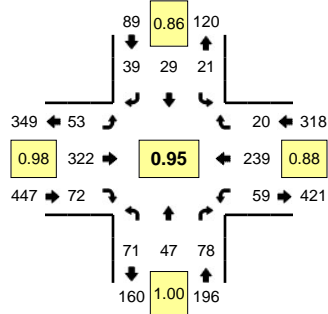

Peak-Hour: 4:50 PM -- 5:50 PM
Peak 15-Min: 5:05 PM -- 5:20 PM

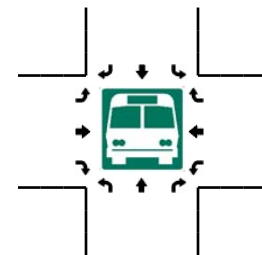
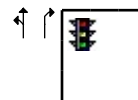
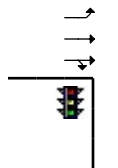
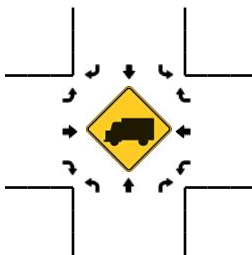
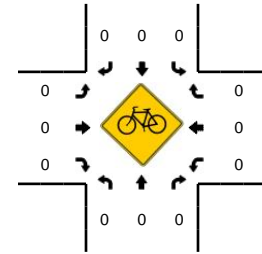
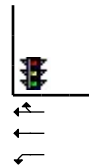
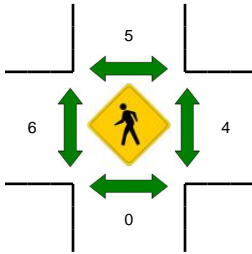
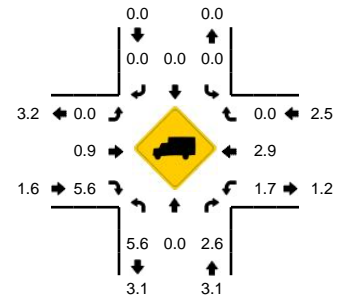

5-Min Count Period Beginning At	Lechner (Northbound)				Lechner (Southbound)				3rd Ave (Eastbound)				3rd Ave (Westbound)				Total	Hourly Totals
	Left	Thru	Right	U	Left	Thru	Right	U	Left	Thru	Right	U	Left	Thru	Right	U		
4:00 PM	10	4	7	0	5	3	3	0	3	25	8	0	9	21	1	0	99	
4:05 PM	6	6	10	0	2	4	4	0	5	28	6	0	9	24	2	0	106	
4:10 PM	11	2	5	0	2	2	2	0	5	31	13	0	6	20	1	0	100	
4:15 PM	6	6	4	0	0	2	2	0	6	30	3	0	2	15	2	0	78	
4:20 PM	7	7	10	0	0	1	0	0	5	22	10	0	9	27	1	0	99	
4:25 PM	5	4	9	0	1	3	3	0	4	30	6	0	6	21	2	0	94	
4:30 PM	6	8	5	0	3	6	4	0	5	36	8	0	5	25	1	0	112	
4:35 PM	10	4	11	0	3	1	2	0	3	30	10	0	8	22	0	0	104	
4:40 PM	10	9	11	0	2	2	0	0	8	26	9	0	3	15	1	0	96	
4:45 PM	13	1	8	0	1	5	2	0	3	21	5	0	4	16	1	0	80	
4:50 PM	5	7	8	0	1	2	4	0	6	30	5	0	6	16	5	0	95	
4:55 PM	7	0	10	0	6	3	3	0	4	27	6	0	6	25	0	0	97	1160
5:00 PM	13	6	5	0	2	2	3	0	2	32	5	0	3	15	1	0	89	1150
5:05 PM	7	3	7	0	0	0	1	0	5	24	8	0	10	22	1	0	88	1132
5:10 PM	5	1	6	0	5	4	8	0	6	22	8	0	2	24	0	0	91	1123
5:15 PM	4	3	10	0	1	3	4	0	9	28	4	0	4	21	6	0	97	1142
5:20 PM	6	6	2	0	2	4	3	0	3	29	6	0	5	14	0	0	80	1123
5:25 PM	1	3	10	0	1	2	4	0	8	35	8	0	3	16	3	0	94	1123
5:30 PM	5	6	9	0	0	5	3	0	2	19	3	0	4	16	0	0	72	1083
5:35 PM	5	3	5	0	2	1	3	0	5	27	6	0	6	30	1	0	94	1073
5:40 PM	7	5	3	0	0	2	1	0	0	21	4	0	4	18	0	0	65	1042
5:45 PM	6	4	3	0	1	1	2	0	3	28	9	0	6	22	3	0	88	1050
5:50 PM	7	1	2	0	1	2	1	0	3	25	3	0	3	23	0	0	71	1026
5:55 PM	8	1	2	0	1	0	1	0	5	24	4	0	5	15	2	0	68	997
Peak 15-Min Flowrates	Northbound				Southbound				Eastbound				Westbound				Total	
	Left	Thru	Right	U	Left	Thru	Right	U	Left	Thru	Right	U	Left	Thru	Right	U		
All Vehicles	64	28	92	0	24	28	52	0	80	296	80	0	64	268	28	0	1104	
Heavy Trucks	4	0	4		0	0	0		0	4	0		0	0	0		12	
Pedestrians		0				12				8				8			28	
Bicycles	0	0	0		0	0	0		0	0	0		0	0	0		0	
Railroad																		
Stopped Buses																		

Comments: