

**LOCATION:** NE 112th Ave -- NE 51st St  
**CITY/STATE:** Vancouver, WA

**QC JOB #:** 10396422  
**DATE:** 12/4/2008

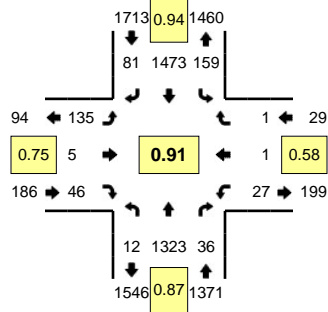

**Peak-Hour: 4:35 PM -- 5:35 PM**  
**Peak 15-Min: 5:00 PM -- 5:15 PM**

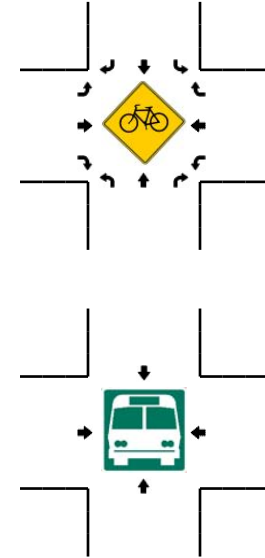
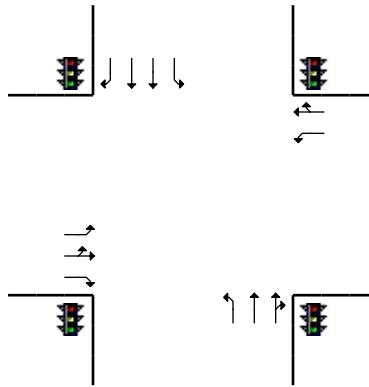
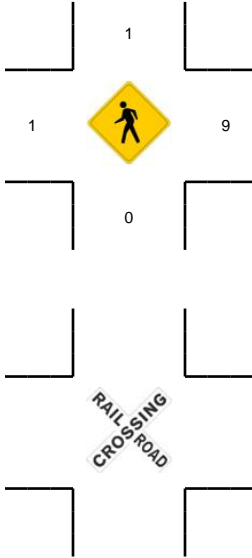
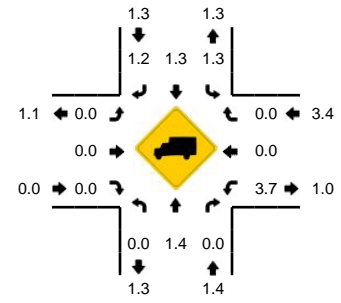

5-Min Count Period Beginning At	NE 112th Ave (Northbound)				NE 112th Ave (Southbound)				NE 51st St (Eastbound)				NE 51st St (Westbound)				Total	Hourly Totals
	Left	Thru	Right	U	Left	Thru	Right	U	Left	Thru	Right	U	Left	Thru	Right	U		
4:00 PM	1	99	3	0	12	94	7	0	13	0	8	0	4	0	1	0	242	
4:05 PM	2	93	2	0	6	114	7	0	15	0	3	0	2	0	0	0	244	
4:10 PM	1	103	0	0	9	120	4	0	14	0	1	0	2	0	0	0	254	
4:15 PM	3	107	2	0	6	116	14	0	12	0	4	0	1	0	1	0	266	
4:20 PM	1	109	5	0	10	114	11	0	12	0	1	0	3	0	0	0	266	
4:25 PM	1	106	2	0	7	106	9	0	12	0	3	0	2	0	2	0	250	
4:30 PM	0	81	5	0	8	105	4	0	11	0	5	0	4	0	0	0	223	
4:35 PM	0	129	5	0	7	94	8	0	20	2	2	0	4	0	0	0	271	
4:40 PM	0	84	1	0	15	111	10	0	10	1	3	0	2	0	0	0	237	
4:45 PM	1	125	0	0	12	137	1	0	9	0	8	0	4	0	0	0	297	
4:50 PM	2	111	5	0	17	120	4	0	12	0	0	0	1	0	0	0	272	
4:55 PM	2	93	3	0	16	123	10	0	15	0	5	0	1	0	1	0	269	3091
5:00 PM	1	133	3	0	12	136	5	0	21	0	7	0	2	0	0	0	320	3169
5:05 PM	4	109	3	0	14	95	10	0	15	1	8	0	2	0	0	0	261	3186
5:10 PM	1	139	5	0	10	148	4	0	13	0	3	0	2	0	0	0	325	3257
5:15 PM	1	111	5	0	17	129	8	1	7	0	1	0	3	0	0	0	283	3274
5:20 PM	0	109	2	0	11	127	5	0	3	1	2	0	2	0	0	0	262	3270
5:25 PM	0	85	2	0	12	118	7	0	2	0	2	0	3	1	0	0	232	3252
5:30 PM	0	95	2	0	15	135	9	0	8	0	5	0	1	0	0	0	270	3299
5:35 PM	2	112	7	0	10	99	8	0	9	0	1	0	3	0	0	0	251	3279
5:40 PM	0	93	1	0	8	127	4	0	7	0	2	0	4	0	1	0	247	3289
5:45 PM	1	83	2	0	12	114	9	0	3	0	1	0	2	0	3	0	230	3222
5:50 PM	0	80	4	0	26	96	5	0	7	0	0	0	1	0	4	1	224	3174
5:55 PM	1	98	4	0	9	105	10	0	6	0	0	0	2	0	0	0	235	3140
Peak 15-Min Flowrates	Northbound				Southbound				Eastbound				Westbound				Total	
All Vehicles	24	1524	44	0	144	1516	76	0	196	4	72	0	24	0	0	0	3624	
Heavy Trucks	0	32	0	0	0	20	0	0	0	0	0	0	4	0	0	0	56	
Pedestrians		0				4				0				8			12	
Bicycles																		
Railroad																		
Stopped Buses																		

Comments: