

LOCATION: NW 36th Ave -- NW McCann Rd
CITY/STATE: Vancouver, WA

QC JOB #: 10637108
DATE: 7/14/2011

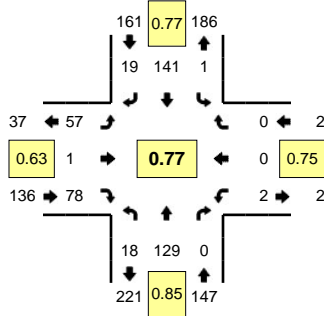

Peak-Hour: 7:30 AM -- 8:30 AM
Peak 15-Min: 8:10 AM -- 8:25 AM

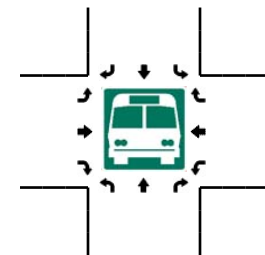
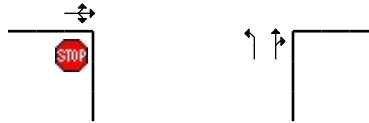
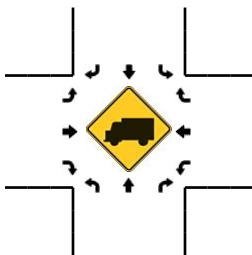
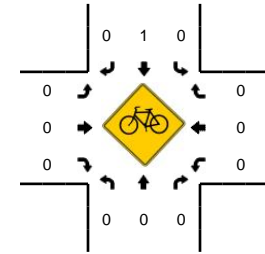
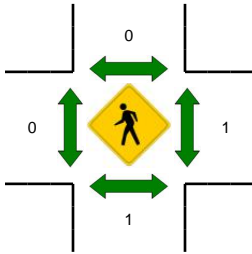
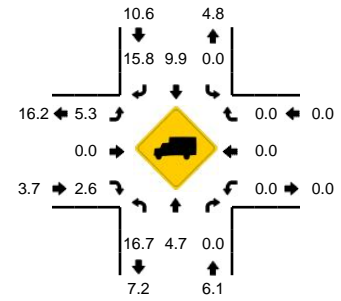

5-Min Count Period Beginning At	NW 36th Ave (Northbound)				NW 36th Ave (Southbound)				NW McCann Rd (Eastbound)				NW McCann Rd (Westbound)				Total	Hourly Totals
	Left	Thru	Right	U	Left	Thru	Right	U	Left	Thru	Right	U	Left	Thru	Right	U		
6:30 AM	1	8	0	0	0	4	0	0	0	0	0	9	0	0	0	0	22	
6:35 AM	2	3	0	0	0	10	1	0	4	0	5	0	0	0	0	0	25	
6:40 AM	1	9	0	0	0	3	1	0	3	0	6	0	0	0	0	0	23	
6:45 AM	3	5	0	0	0	10	3	0	4	0	6	0	0	0	1	0	32	
6:50 AM	4	10	0	0	0	4	5	0	2	0	5	0	0	0	0	0	30	
6:55 AM	3	11	0	0	0	5	3	0	1	0	3	0	0	0	0	0	26	
7:00 AM	0	6	0	0	0	3	1	0	4	0	9	0	0	0	1	0	24	
7:05 AM	0	9	0	0	0	9	0	0	3	0	8	0	1	0	0	0	30	
7:10 AM	1	12	0	0	0	5	1	0	1	0	4	0	0	0	0	0	24	
7:15 AM	0	6	0	0	0	11	1	0	3	0	5	0	0	0	0	0	26	
7:20 AM	1	14	0	0	0	5	0	0	1	0	8	0	1	0	0	0	30	
7:25 AM	2	8	0	0	0	10	3	0	7	0	9	0	0	0	1	0	40	332
7:30 AM	0	14	0	0	0	7	1	0	2	0	8	0	0	0	0	0	32	342
7:35 AM	0	10	0	0	0	14	0	0	3	0	5	0	1	0	0	0	33	350
7:40 AM	1	11	0	0	0	17	2	0	2	0	8	0	0	0	0	0	41	368
7:45 AM	0	9	0	0	0	13	1	0	1	0	7	0	0	0	0	0	31	367
7:50 AM	0	13	0	0	0	8	2	0	2	0	6	0	0	0	0	0	31	368
7:55 AM	1	13	0	0	1	10	0	0	3	0	3	0	0	0	0	0	31	373
8:00 AM	1	4	0	0	0	12	2	0	5	0	5	0	0	0	0	0	29	378
8:05 AM	4	9	0	0	0	4	1	0	5	0	4	0	0	0	0	0	27	375
8:10 AM	3	13	0	0	0	10	4	0	8	0	9	0	0	0	0	0	47	398
8:15 AM	4	7	0	0	0	16	4	0	11	1	9	0	0	0	0	0	52	424
8:20 AM	3	13	0	0	0	10	2	0	11	0	7	0	0	0	0	0	46	440
8:25 AM	1	13	0	0	0	20	0	0	4	0	7	0	1	0	0	0	46	446
Peak 15-Min Flowrates	Northbound				Southbound				Eastbound				Westbound				Total	
All Vehicles	40	132	0	0	0	144	40	0	120	4	100	0	0	0	0	0	580	
Heavy Trucks	4	8	0	0	0	12	8	0	8	0	4	0	0	0	0	0	44	
Pedestrians		4				0				0			4				8	
Bicycles	0	0	0		0	1	0		0	0	0		0	0	0		1	
Railroad																		
Stopped Buses																		

Comments: