

**LOCATION:** NE 132nd Ave -- NE 119th St  
**CITY/STATE:** Brush Prairie, WA

**QC JOB #:** 14390901  
**DATE:** Wed, Apr 26 2017

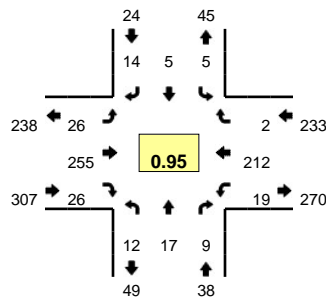

**Peak-Hour: 4:50 PM -- 5:50 PM**  
**Peak 15-Min: 5:30 PM -- 5:45 PM**

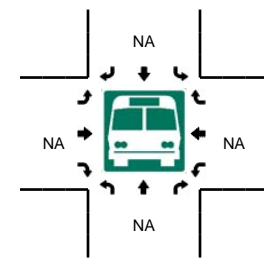
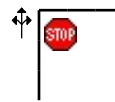
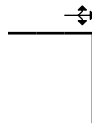
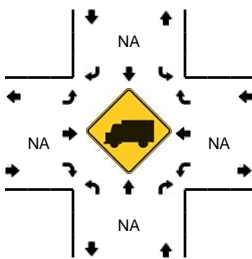
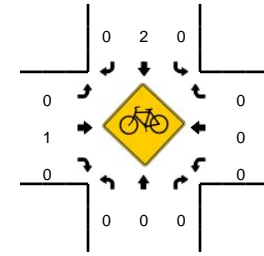
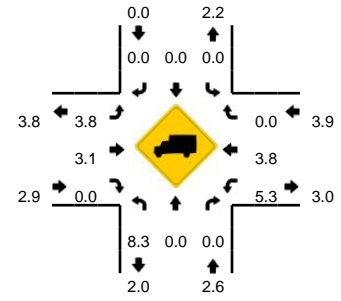

5-Min Count Period Beginning At	NE 132nd Ave (Northbound)				NE 132nd Ave (Southbound)				NE 119th St (Eastbound)				NE 119th St (Westbound)				Total	Hourly Totals
	Left	Thru	Right	U	Left	Thru	Right	U	Left	Thru	Right	U	Left	Thru	Right	U		
4:00 PM	0	1	3	0	0	0	1	0	3	21	3	0	1	14	0	0	47	
4:05 PM	1	1	1	0	0	1	1	0	0	18	0	0	1	11	0	0	35	
4:10 PM	1	1	1	0	1	0	0	0	0	16	2	0	0	19	0	0	41	
4:15 PM	1	0	1	0	0	0	2	0	1	17	2	0	0	13	0	0	37	
4:20 PM	0	0	1	0	0	1	1	0	0	25	1	0	0	15	0	0	44	
4:25 PM	0	1	0	0	0	0	2	0	1	24	1	0	1	7	0	0	37	
4:30 PM	2	1	1	0	0	0	0	0	2	8	0	0	0	16	0	0	30	
4:35 PM	1	0	0	0	0	1	1	0	3	23	1	0	0	16	1	0	47	
4:40 PM	2	1	2	0	0	2	0	0	2	24	1	0	0	11	0	0	45	
4:45 PM	1	1	1	0	0	0	2	0	1	25	1	0	0	14	0	0	46	
4:50 PM	1	1	0	0	2	0	1	0	4	21	4	0	2	14	0	0	50	
4:55 PM	1	0	2	0	0	1	0	0	2	15	3	0	0	13	0	0	37	496
5:00 PM	0	1	0	0	0	0	1	0	3	23	3	0	4	20	0	0	55	504
5:05 PM	2	1	1	0	0	1	1	0	1	21	3	0	1	14	1	0	47	516
5:10 PM	1	1	0	0	0	0	2	0	1	22	2	0	3	22	0	0	54	529
5:15 PM	1	0	0	0	0	1	1	0	5	21	2	0	0	20	0	0	51	543
5:20 PM	0	6	0	0	0	0	0	0	4	14	2	0	3	23	0	0	52	551
5:25 PM	0	2	1	0	1	1	0	0	2	23	1	0	2	17	0	0	50	564
5:30 PM	0	0	3	0	2	0	2	0	1	22	3	0	1	18	1	0	53	587
5:35 PM	2	2	0	0	0	0	1	0	1	25	1	0	1	15	0	1	49	589
5:40 PM	2	1	1	0	0	0	2	0	0	28	2	0	0	20	0	0	56	600
5:45 PM	2	2	1	0	0	1	3	0	2	20	0	0	1	16	0	0	48	602
5:50 PM	0	1	1	0	0	2	2	0	3	15	0	0	1	21	0	0	46	598
5:55 PM	0	0	1	0	0	0	0	0	3	22	2	0	1	11	0	0	40	601
Peak 15-Min Flowrates	Northbound				Southbound				Eastbound				Westbound				Total	
	Left	Thru	Right	U	Left	Thru	Right	U	Left	Thru	Right	U	Left	Thru	Right	U		
All Vehicles	16	12	16	0	8	0	20	0	8	300	24	0	8	212	4	4	632	
Heavy Trucks	0	0	0	0	0	0	0	0	0	16	0	0	0	0	0	0	16	
Pedestrians	0	0	0	0	0	0	0	0	0	0	0	0	0	0	0	0	0	
Bicycles	0	0	0	0	0	0	0	0	0	1	0	0	0	0	0	0	1	
Railroad																		
Stopped Buses																		

Comments: