

**LOCATION:** I-205 NB Ramps -- SE Mill Plain Blvd  
**CITY/STATE:** Vancouver, WA

**QC JOB #:** 10309717  
**DATE:** 12/5/2007

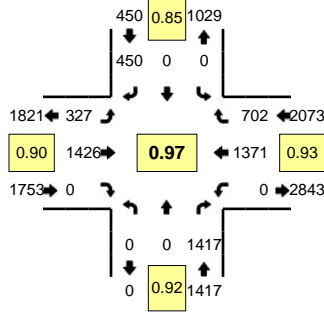

**Peak-Hour: 4:05 PM -- 5:05 PM**  
**Peak 15-Min: 4:30 PM -- 4:45 PM**

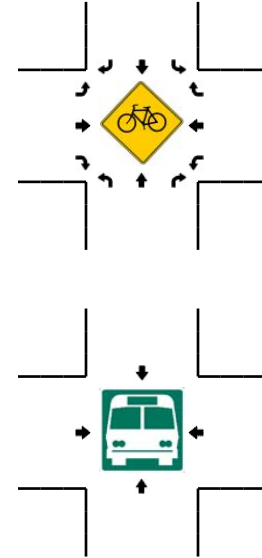
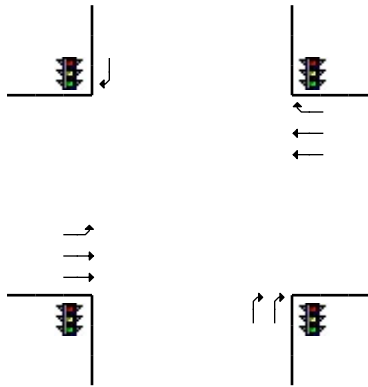
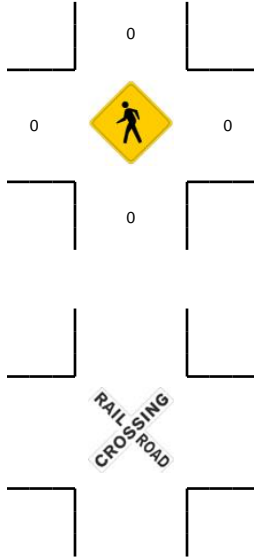
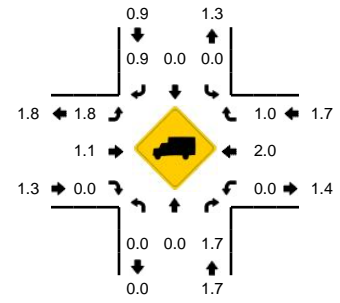

5-Min Count Period Beginning At	I-205 NB Ramps (Northbound)				I-205 NB Ramps (Southbound)				SE Mill Plain Blvd (Eastbound)				SE Mill Plain Blvd (Westbound)				Total	Hourly Totals
	Left	Thru	Right	U	Left	Thru	Right	U	Left	Thru	Right	U	Left	Thru	Right	U		
4:00 PM	0	0	78	0	0	0	39	0	27	122	0	0	0	112	74	0	452	
4:05 PM	0	0	139	0	0	0	36	0	14	87	0	0	0	123	68	0	467	
4:10 PM	0	0	104	0	0	0	42	0	41	145	0	0	0	106	52	0	490	
4:15 PM	0	0	128	0	0	0	57	0	22	105	0	0	0	123	55	0	490	
4:20 PM	0	0	106	0	0	0	32	0	25	151	0	0	0	81	56	0	451	
4:25 PM	0	0	128	0	0	0	35	0	27	112	0	0	0	121	59	0	482	
4:30 PM	0	0	97	0	0	0	45	0	33	135	0	0	0	114	55	0	479	
4:35 PM	0	0	144	0	0	0	40	0	20	100	0	0	0	128	61	0	493	
4:40 PM	0	0	115	0	0	0	31	0	30	131	0	0	0	121	67	0	495	
4:45 PM	0	0	124	0	0	0	31	0	22	102	0	0	0	123	54	0	456	
4:50 PM	0	0	94	0	0	0	32	0	24	133	0	0	0	117	69	0	469	
4:55 PM	0	0	142	0	0	0	37	0	28	87	0	0	0	94	52	0	440	5664
5:00 PM	0	0	96	0	0	0	32	0	41	138	0	0	0	120	54	0	481	5693
5:05 PM	0	0	112	0	0	0	33	0	18	91	0	0	0	119	63	0	436	5662
5:10 PM	0	0	104	0	0	0	43	0	47	113	0	0	0	117	71	0	495	5667
5:15 PM	0	0	117	0	0	0	41	0	15	74	0	0	0	131	88	0	466	5643
5:20 PM	0	0	96	0	0	0	24	0	17	151	0	0	0	115	70	0	473	5665
5:25 PM	0	0	119	0	0	0	33	0	19	105	0	0	0	126	56	0	458	5641
5:30 PM	0	0	104	0	0	0	43	0	28	146	0	0	0	95	80	0	496	5658
5:35 PM	0	0	127	0	0	0	41	0	28	102	0	0	0	103	50	0	451	5616
5:40 PM	0	0	105	0	0	0	30	0	31	146	0	0	0	113	52	0	477	5598
5:45 PM	0	0	123	0	0	0	38	0	17	108	0	0	0	131	57	0	474	5616
5:50 PM	0	0	78	0	0	0	26	0	30	142	0	0	0	105	56	0	437	5584
5:55 PM	0	0	124	0	0	0	34	0	20	96	0	0	0	132	43	0	449	5593
Peak 15-Min Flowrates	Northbound				Southbound				Eastbound				Westbound				Total	
	Left	Thru	Right	U	Left	Thru	Right	U	Left	Thru	Right	U	Left	Thru	Right	U		
All Vehicles	0	0	1424	0	0	0	464	0	332	1464	0	0	0	1452	732	0	5868	
Heavy Trucks	0	0	20		0	0	4		12	20	0		0	28	8		92	
Pedestrians			0				0			0				0			0	
Bicycles																		
Railroad																		
Stopped Buses																		

Comments: