



Intersection Turning Movement Summary Report

Location NE 99TH STREET AT NE 19TH AVENUE

Date 10/17/2007

Day of Week Wednesday

Time Begin 7:00

Reviewed By: DE

Time Period	Eastbound			Westbound			Northbound			Southbound			Totals
	Right	Thru	Left	Right	Thru	Left	Right	Thru	Left	Right	Thru	Left	
7:00 - 7:15	1	40	0	0	92	0	0	0	7	0	0	0	140
7:15 - 7:30	5	55	0	0	94	1	0	0	3	0	0	0	158
7:30 - 7:45	1	43	0	0	103	1	0	0	9	0	0	0	157
7:45 - 8:00	4	72	0	0	126	0	2	0	6	1	0	0	211
8:00 - 8:15	3	67	0	0	70	2	1	0	1	0	0	0	144
8:15 - 8:30	2	80	0	0	105	1	1	0	5	0	0	0	194
8:30 - 8:45	7	74	0	0	92	0	4	0	8	0	0	0	185
8:45 - 9:00	5	61	0	0	116	0	0	0	7	0	0	0	189
Movement Totals	28	492	0	0	798	5	8	0	46	1	0	0	1378
Enter Totals	520			803			54			1			
Exit Totals	500			845			0			33			

Two-Hour Totals

Light Trucks	2	30	0	0	34	0	0	0	1	0	0	0	67
Medium Trucks	0	3	0	0	5	0	0	0	0	0	0	0	8
Heavy Trucks	0	0	0	0	1	0	0	0	0	0	0	0	1
% Trucks	7.1%	6.7%	NA	NA	5.0%	0.0%	0.0%	NA	2.2%	0.0%	NA	NA	5.5%
Stopped Buses	0	0	0	0	0	0	0	0	0	0	0	0	0
Bicycles	0	0	0	0	0	0	0	0	0	0	0	0	0

	South 2	West 1	East 0	North 0	3
Pedestrians					

Peak Hour Information

Peak Hour 7:45 8:45

	Eastbound			Westbound			Northbound			Southbound			Totals
	Right	Thru	Left	Right	Thru	Left	Right	Thru	Left	Right	Thru	Left	
Movement Total	16	293	0	0	393	3	8	0	20	1	0	0	734
Peak Hour Factor	0.57	0.92	NA	NA	0.78	0.38	0.50	NA	0.63	0.25	NA	NA	0.87

Enter Totals	309			396			28			1			
Peak Hour Factor	0.94			0.79			0.58			0.25			

Exit Totals	301			414			0			19			
Peak Hour Factor	0.93			0.78			NA			0.68			

Light Trucks	1	19	0	0	19	0	0	0	1	0	0	0	40
Medium Trucks	0	1	0	0	3	0	0	0	0	0	0	0	4
Heavy Trucks	0	0	0	0	1	0	0	0	0	0	0	0	1
% Trucks	6.3%	6.8%	NA	NA	5.9%	0.0%	0.0%	NA	5.0%	0.0%	NA	NA	6.1%
Stopped Buses	0	0	0	0	0	0	0	0	0	0	0	0	0
Bicycles	0	0	0	0	0	0	0	0	0	0	0	0	0

	South 2	West 1	East 0	North 0	3
Pedestrians					



Intersection Turning Movement Peak Hour Diagram

Location NE 99TH STREET AT NE 19TH AVENUE
Date 10/17/2007
Day of Week Wednesday
Time Begin 7:00
Reviewed By: DE

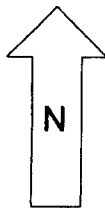

Peak Hour Starts 7:45
Peak Hour Volume 734

