

LOCATION: SE 168th Ave -- SE Mill Plain Blvd
CITY/STATE: Vancouver, WA

QC JOB #: 10309604
DATE: 12/4/2007

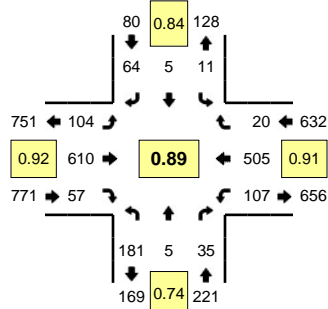

Peak-Hour: 4:10 PM -- 5:10 PM
Peak 15-Min: 4:35 PM -- 4:50 PM

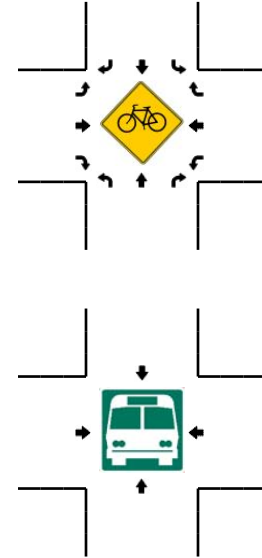
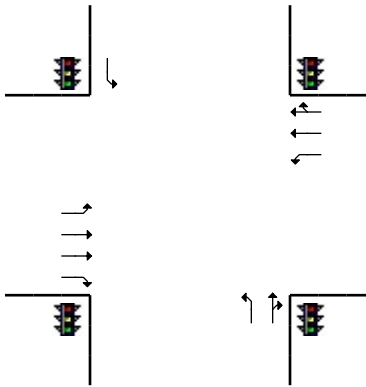
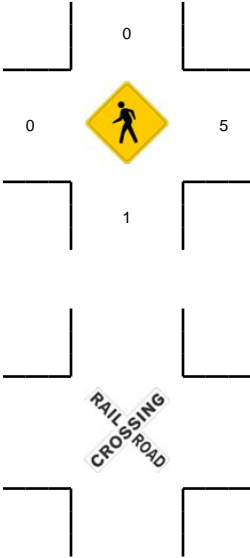
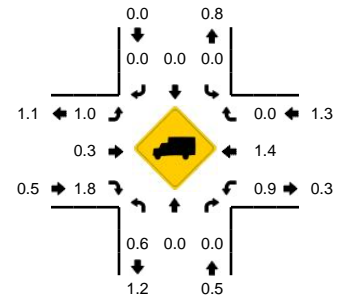

5-Min Count Period Beginning At	SE 168th Ave (Northbound)				SE 168th Ave (Southbound)				SE Mill Plain Blvd (Eastbound)				SE Mill Plain Blvd (Westbound)				Total	Hourly Totals
	Left	Thru	Right	U	Left	Thru	Right	U	Left	Thru	Right	U	Left	Thru	Right	U		
4:00 PM	13	0	3	0	0	0	7	0	7	47	7	0	8	32	1	0	125	
4:05 PM	11	0	2	0	1	0	2	0	4	34	7	0	11	37	1	0	110	
4:10 PM	16	0	4	0	0	1	1	0	6	61	2	0	12	37	1	0	141	
4:15 PM	20	1	1	0	0	0	3	0	9	45	5	0	10	34	4	0	132	
4:20 PM	13	0	4	0	1	0	5	0	10	46	4	0	10	38	0	0	131	
4:25 PM	14	1	0	0	1	0	7	0	7	52	3	0	7	45	2	0	139	
4:30 PM	9	1	3	0	0	1	7	0	8	56	1	0	11	53	1	0	151	
4:35 PM	14	1	4	0	1	1	4	0	10	58	5	0	8	41	3	0	150	
4:40 PM	18	1	4	0	0	1	4	0	14	59	6	0	10	42	3	0	162	
4:45 PM	28	0	5	0	1	1	7	0	3	48	6	0	11	54	1	0	165	
4:50 PM	11	0	2	0	0	0	11	0	9	60	7	0	6	41	2	0	149	
4:55 PM	14	0	3	0	2	0	4	0	7	32	4	0	13	35	0	0	114	1669
5:00 PM	14	0	3	0	2	0	3	0	13	46	5	1	5	36	1	0	129	1673
5:05 PM	10	0	2	0	3	0	8	0	7	47	9	0	4	49	2	0	141	1704
5:10 PM	16	0	5	0	0	0	7	0	4	58	4	1	7	32	4	0	138	1701
5:15 PM	11	0	2	0	0	0	9	0	7	41	2	0	5	46	1	0	124	1693
5:20 PM	11	0	0	0	1	1	4	0	7	55	9	1	10	37	0	0	136	1698
5:25 PM	5	1	3	0	0	0	3	1	5	50	3	1	8	41	2	1	124	1683
5:30 PM	12	0	2	0	0	0	5	0	12	53	12	1	8	36	1	0	142	1674
5:35 PM	16	2	3	0	0	1	7	0	11	27	4	0	8	34	2	0	115	1639
5:40 PM	16	0	2	0	0	0	9	0	10	59	7	1	4	24	2	0	134	1611
5:45 PM	6	1	2	0	3	0	5	0	6	45	5	2	5	33	1	0	114	1560
5:50 PM	10	0	2	0	1	0	7	0	12	49	3	2	11	32	2	0	131	1542
5:55 PM	10	0	2	0	1	1	3	0	10	24	1	2	5	39	1	0	99	1527
Peak 15-Min Flowrates	Northbound				Southbound				Eastbound				Westbound				Total	
	Left	Thru	Right	U	Left	Thru	Right	U	Left	Thru	Right	U	Left	Thru	Right	U		
All Vehicles	240	8	52	0	8	12	60	0	108	660	68	0	116	548	28	0	1908	
Heavy Trucks	0	0	0	0	0	0	0	0	0	4	0	0	4	16	0	0	24	
Pedestrians		0				0				0				0			0	
Bicycles																		
Railroad																		
Stopped Buses																		

Comments: