

**LOCATION:** SE 164th Ave -- SR 14 WB Ramps  
**CITY/STATE:** Vancouver, WA

**QC JOB #:** 10396914  
**DATE:** 12/2/2008

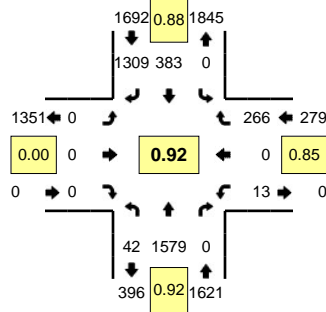

**Peak-Hour: 4:45 PM -- 5:45 PM**  
**Peak 15-Min: 5:10 PM -- 5:25 PM**

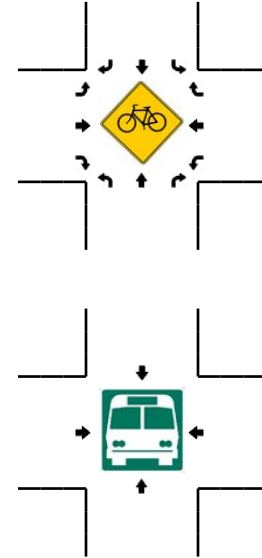
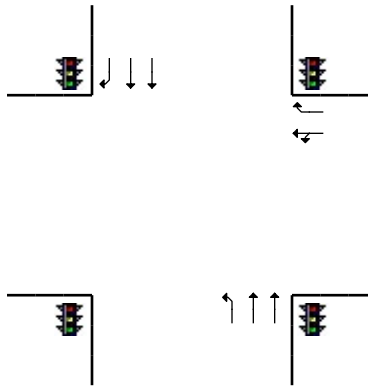
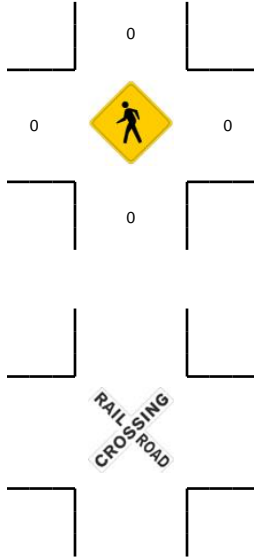
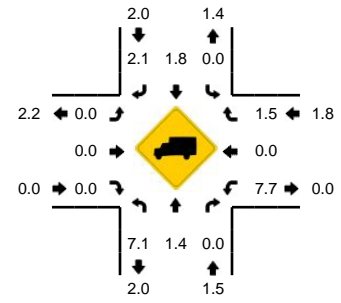

5-Min Count Period Beginning At	SE 164th Ave (Northbound)				SE 164th Ave (Southbound)				SR 14 WB Ramps (Eastbound)				SR 14 WB Ramps (Westbound)				Total	Hourly Totals
	Left	Thru	Right	U	Left	Thru	Right	U	Left	Thru	Right	U	Left	Thru	Right	U		
4:00 PM	2	143	0	0	0	27	67	0	0	0	0	0	0	0	21	0	260	
4:05 PM	8	101	0	0	0	23	113	0	0	0	0	0	2	0	13	0	260	
4:10 PM	6	155	0	0	0	23	75	0	0	0	0	0	1	0	20	0	280	
4:15 PM	1	112	0	0	0	41	107	0	0	0	0	0	4	0	24	0	289	
4:20 PM	1	139	0	0	0	26	82	0	0	0	0	0	2	0	24	0	274	
4:25 PM	1	110	0	0	0	39	97	0	0	0	0	0	1	0	14	0	262	
4:30 PM	5	144	0	0	0	28	79	0	0	0	0	0	2	0	14	0	272	
4:35 PM	3	119	0	0	0	35	112	0	0	0	0	0	3	0	20	0	292	
4:40 PM	5	135	0	0	0	16	96	0	0	0	0	0	0	0	13	0	265	
4:45 PM	4	122	0	0	0	34	107	0	0	0	0	0	3	0	24	0	294	
4:50 PM	2	141	0	0	0	20	86	0	0	0	0	0	1	0	29	0	279	
4:55 PM	4	111	0	0	0	46	103	0	0	0	0	0	0	0	20	0	284	3311
5:00 PM	4	148	0	0	0	26	86	0	0	0	0	0	0	0	22	0	286	3337
5:05 PM	2	110	0	0	0	32	112	0	0	0	0	0	2	0	23	0	281	3358
5:10 PM	4	147	0	0	0	48	126	0	0	0	0	0	0	0	25	0	350	3428
5:15 PM	5	116	0	0	0	32	133	0	0	0	0	0	2	0	30	0	318	3457
5:20 PM	5	162	0	0	0	18	103	0	0	0	0	0	1	0	14	0	303	3486
5:25 PM	1	116	0	0	0	35	134	0	0	0	0	0	2	0	22	0	310	3534
5:30 PM	3	156	0	0	0	34	107	0	0	0	0	0	2	0	20	0	322	3584
5:35 PM	6	120	0	0	0	30	104	0	0	0	0	0	0	0	19	0	279	3571
5:40 PM	2	130	0	0	0	28	108	0	0	0	0	0	0	0	18	0	286	3592
5:45 PM	0	91	0	0	0	35	95	0	0	0	0	0	2	0	18	0	241	3539
5:50 PM	2	147	0	0	0	33	89	0	0	0	0	0	0	0	19	0	290	3550
5:55 PM	2	99	0	0	0	29	89	0	0	0	0	0	1	0	17	0	237	3503
Peak 15-Min Flowrates	Northbound				Southbound				Eastbound				Westbound				Total	
	Left	Thru	Right	U	Left	Thru	Right	U	Left	Thru	Right	U	Left	Thru	Right	U		
All Vehicles	56	1700	0	0	0	392	1448	0	0	0	0	0	12	0	276	0	3884	
Heavy Trucks	4	4	0	0	0	8	28	0	0	0	0	0	0	0	0	0	44	
Pedestrians		0				0								0			0	
Bicycles																		
Railroad																		
Stopped Buses																		

Comments: