

**LOCATION:** NE Ward Rd (West) -- NE Padden Pkwy  
**CITY/STATE:** Vancouver, WA

**QC JOB #:** 14655129  
**DATE:** Wed, Mar 21 2018

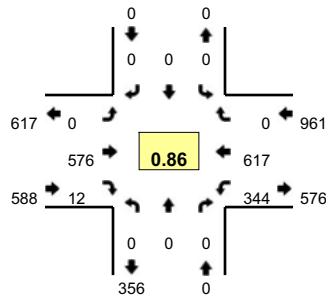

**Peak-Hour: 7:25 AM -- 8:25 AM**  
**Peak 15-Min: 7:35 AM -- 7:50 AM**

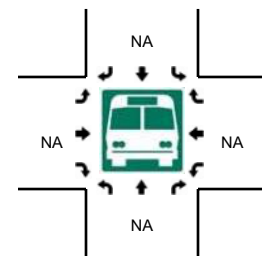
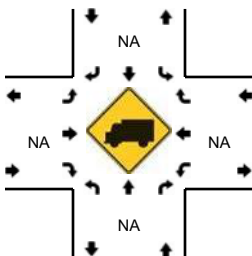
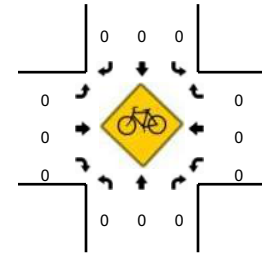
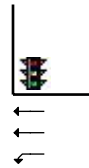
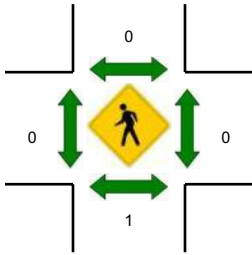
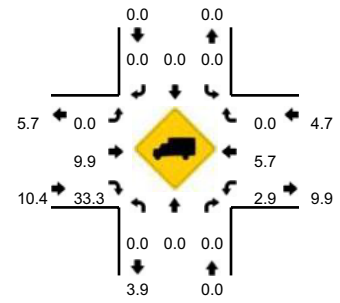

5-Min Count Period Beginning At	NE Ward Rd (West) (Northbound)				NE Ward Rd (West) (Southbound)				NE Padden Pkwy (Eastbound)				NE Padden Pkwy (Westbound)				Total	Hourly Totals
	Left	Thru	Right	U	Left	Thru	Right	U	Left	Thru	Right	U	Left	Thru	Right	U		
7:00 AM	0	0	0	0	0	0	0	0	0	27	1	0	25	39	0	0	92	
7:05 AM	0	0	0	0	0	0	0	0	0	37	0	0	25	42	0	0	104	
7:10 AM	0	0	0	0	0	0	0	0	0	45	1	0	28	38	0	0	112	
7:15 AM	0	0	0	0	0	0	0	0	0	39	0	0	30	56	0	0	125	
7:20 AM	0	0	0	0	0	0	0	0	0	47	0	0	35	45	0	0	127	
7:25 AM	0	0	0	0	0	0	0	0	0	46	1	0	36	54	0	0	137	
7:30 AM	0	0	0	0	0	0	0	0	0	63	0	0	33	46	0	0	142	
7:35 AM	0	0	0	0	0	0	0	0	0	63	0	0	31	67	0	0	161	
7:40 AM	0	0	0	0	0	0	0	0	0	59	1	0	23	40	0	0	123	
7:45 AM	0	0	0	0	0	0	0	0	0	58	1	0	28	77	0	0	164	
7:50 AM	0	0	0	0	0	0	0	0	0	51	2	0	26	43	0	0	122	
7:55 AM	0	0	0	0	0	0	0	0	0	36	0	0	26	34	0	0	96	1505
8:00 AM	0	0	0	0	0	0	0	0	0	44	1	0	19	59	0	0	123	1536
8:05 AM	0	0	0	0	0	0	0	0	0	35	2	0	28	43	0	0	108	1540
8:10 AM	0	0	0	0	0	0	0	0	0	39	1	0	26	50	0	0	116	1544
8:15 AM	0	0	0	0	0	0	0	0	0	43	2	0	26	58	0	0	129	1548
8:20 AM	0	0	0	0	0	0	0	0	0	39	1	0	42	46	0	0	128	1549
8:25 AM	0	0	0	0	0	0	0	0	0	25	0	0	30	29	0	0	84	1496
8:30 AM	0	0	0	0	0	0	0	0	0	37	0	0	21	49	0	0	107	1461
8:35 AM	0	0	0	0	0	0	0	0	0	32	1	0	24	49	0	0	106	1406
8:40 AM	0	0	0	0	0	0	0	0	0	37	0	0	19	36	0	0	92	1375
8:45 AM	0	0	0	0	0	0	0	0	0	34	2	0	40	37	0	0	113	1324
8:50 AM	0	0	0	0	0	0	0	0	0	30	1	0	21	47	0	0	99	1301
8:55 AM	0	0	0	0	0	0	0	0	0	44	0	0	17	27	0	0	88	1293
Peak 15-Min Flowrates	Northbound				Southbound				Eastbound				Westbound				Total	
	Left	Thru	Right	U	Left	Thru	Right	U	Left	Thru	Right	U	Left	Thru	Right	U		
All Vehicles	0	0	0	0	0	0	0	0	0	720	8	0	328	736	0	0	1792	
Heavy Trucks	0	0	0	0	0	0	0	0	0	44	0	0	8	20	0	0	72	
Pedestrians	0	0	0	0	0	0	0	0	0	0	0	0	0	0	0	0	0	
Bicycles	0	0	0	0	0	0	0	0	0	0	0	0	0	0	0	0	0	
Railroad																		
Stopped Buses																		

Comments: